1950

GEN

ALLEN COUNTY PUBLIC LIBRARY
3 1833 01792 2888

GENEALOGY
977.102
F81FHS,
1950

Sue Ellis

Red + Black '50

BEV RICHARDS

FOREWORD

We, the annual staff of 1950, bring this yearbook to you as a reminder. We feel it is not so important to bring the happenings to you as to bring the people associated with those happenings. May this annual serve its purpose well.

As editor of this year's RED AND BLACK, I wish to thank any and all people connected with the publication of the annual. In particular, I wish to thank Miss Moore for her many hours devoted to the annual, Miss Mack and Miss Sponsler for their work in advising committees, the faculty for being helpful in relinquishing class time so that pictures could be taken, and the annual staff for their time and effort, without which this yearbook could not have been realized.

—Dick Brenner

DEDICATION . . .

To C. D.

The man who guided us throughout our Junior year. Always ready with a friendly word of advice or a cheery hello. Making classes a little livelier with one of your famous "quips" or "quotations." For the many things you've done for us, for the many things you do for all students who come your way, we, the class of nineteen fifty dedicate this, our annual, to you.

FOSTORIA MEMORIAL STADIUM

At last the dream of all F. H. S. students came true. On Friday, September 30, 1949, the Memorial Stadium, dedicated to the memory of Fostoria boys, many of them former athletes at Fostoria High and St. Wendelin High, who gave their lives for their country during World War II, became a reality—the result of dreams of thousands of Fostorians who long have been interested in high-school athletics. One of the most modern athletic plants in Ohio, the $165,000 project was planned over a period of ten years and will remain the home of high-school athletics in Fostoria for many years to come, because the facilities now available can be expanded to care for any eventuality. To the taxpayers who voted to support this project in 1947, we offer our hearty thanks for making our dream a reality.

Administration

DEV RICHARDS

SUPERINTENDENT OF SCHOOLS
Herbert L. Ford

Mrs. Ruth J. Batdorff
Secretary

TO THE SENIORS:

It is good to know that you Seniors have succeeded in publishing a pictorial yearbook of your school activities.

Your determination, strength of purpose, and fine co-operative attitude displayed in school are all attributes that will continue to be useful to you during your lifetime.

May I wish for every one of you all the satisfactions that come with successful endeavor.

H. L. Ford

PRINCIPAL
Oscar K. Caldwell

Miss Hazel Buckingham
Secretary

TO THE SENIORS:

1950 has been a great class over the years highlighted by brilliant stars of spectacular abilities. Your greatness in individual roles, and you have had more than your share of outstanding talent, has been surpassed only by your willingness to operate as a co-operative unit. Certainly these two, the spectacular contribution of each in his chosen field of usefulness and the co-operative spirit of working together will extend your successes to new problems in places far and near. May I wish you every happiness in the work you find worth doing in the days to come.

O. K. Caldwell

GIRLS' DEANS

Mrs. Wiedemann

To Mrs. Wiedemann — always a friend. Though you're very busy, you still will take time to talk over the problems of "your girls." You get them from junior high and add your touch for perfection in each girl and send them out into the future with a well-rounded personality. Laurels to you for the fine work you give ungrudgingly!

Miss Eger

To you Miss Eger, come all the new young girls from all over town. To you they come for guidance, for conference or for just a friendly chat. To you falls the job of helping these girls over some of the rough places in their young lives. To you, then, we give congratulations for a job well done. A girl couldn't help but be benefited after being associated with a dean like you.

BOYS' DEANS

Mr. Zuber

Although new to the F. H. S. faculty this year, Mr. Zuber, our boys' dean, soon proved that he was capable in every way of maintaining such a position. "Always fair and square" seems to be Mr. Zuber's motto, not only in sports, but in his dealings with our upper class males. Hats off and best wishes for continued success! !

Mr. Bender

The upperclassmen aren't the only ones with problems; the junior high fellows have theirs too. Mr. Bender has been the junior high boys' dean for several years now, and we hope that he will be as successful in counseling in the future as he has been in the past. Keep up the good work, "Coach!"

BOARD OF EDUCATION

Floyd Kinnaman, John Gutknecht, R. J. Carter, C. D. Schlatter, H. L. Zemer (absent), Clerk, Lillian Heinze.

CUSTODIANS

Charles Harris, Tray Rangeler, Harold Switzer, and Bert Hanley.

In memoriam to Miss Ida McDermott, who passed away last January 5, at the age of 85. Miss McDermott was principal of Fostoria High School from 1895 to 1928 when she was named principal emeritus. She remained in retirement from 1934 until the time of her death. The National Honor Society was named in recognition of Miss McDermott and her outstanding services to the school.

In memoriam to Mr. C. D. Houser, member of the school board, who passed away November 17, 1949. He was an active member of the school board from the time of his appointment in May, 1941 until the time of his death.

Thomas Bender, A. B.; Bethany College, Ashland College, Ohio State University, University of Pittsburgh; Science 8, Guidance 9, Football Coach, Director of Athletics, 9 Basketball Coach, Jr. Deon of Boys

Madeline Bixel, B.S. in L.S., A.B.; Bluffton College, Western Reserve; Librarian

Lester Bohyer, B.S.; B.G.S.U., Ohio Northern; Auto Mechanics, Mechanical Drawing, Welding 8

Lula Buchenroth, B.S.; B.G.S.U.; English 7

David Davis, B.S.; Wittenberg, Urbana U., Wilmington; Mathematics

Richard Downs, B.S., M.A.; Miomi; Ohio State University; Instrumentol Music

Vera Eger, B.S., M.A.; B.G.S.U., Ohio State; U. of Chicago; Mathematics, Guidance, Jr. Dean of Girls

Sue Ellis, B.S.; Ohio State University; Physical Education, Hygiene

Virginia Henry, B.S.; B.G.S.U., University of Minnesota; Science 7, Mathematics 8

Dale Herbert, B.S.; B.G.S.U.; Phy. Ed., Industriol Arts

Lawrence W. Janes, Toledo University, Purdue University, Ohio Northern; Mochine Shop I & II

Janet Lang, B.S.; Miami University; Home Economics

Clayce D. LaRue, A.B.; Otterbein College, Ohio State University; B.G.S.U.; World History, Geometry.

Jean Limbird, B.S.; B.G.S.U.; American History, World History

Mary K. Mack, B.S.; B.G.S.U.; Distributive Education, Jr. Business Training, Solesmonship

James W. Middleton, B.S.; Ohio Northern; Ohio Stote University; Vocal Music.

Barbara Moore, A.B., M.A.; Ohio Northern; University of Michigan; Ohio Stote University; Spanish, French, Journalism.

Luella Moss, B.A.; Heidelberg, University of Californio, Ohio Stote University; B.G.S.U.

Wilber Nixon, B.S., M.A.; Mount Union, Ohio State University; Biology, Mathematics.

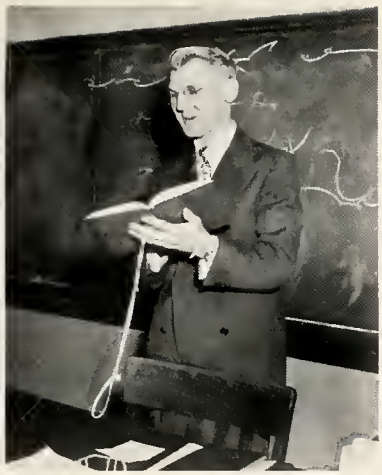

Raymond Orwig, B.S.; B.G.S.U., Columbia; Shorthand, Office Practice, Bookkeeping.

Lois Rubel, B.S.; B.G.S.U.; Typing I, II, Shorthand

James Showkeir, B.S.; B.G.S.U.; English, History

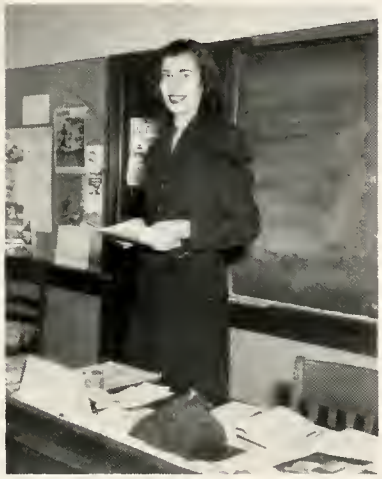

Jeonne Seibel, A.B.; Heidelberg; English 8

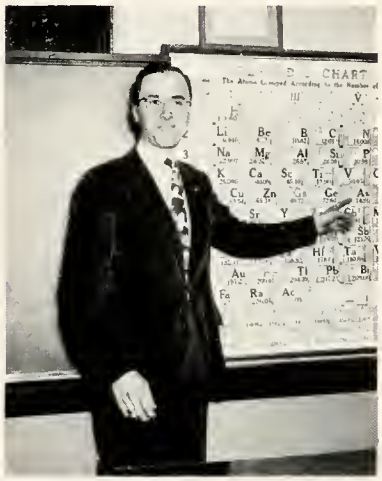

Albert Seikeres, B.S., M.A.; B.G.S.U., Ohio State University; Chemistry, Driver Training, Physics, Reserve Basketball.

O.E. Smith, B.S.; Ohio State University; B.G.S.U.; Wood Shop, Printing, Home Mechanics

Ina Sponsler, A.B., M.A.; Ohio Wesleyan, New York U., Findlay College; Shorthand, Law, Business Principles, Mathematics

Hoxel Stubbins, B.S., M.A.; B.G.S.U., University of Michigan, University of Colorado; Social Science 8

Charles Suter, B.A., B.S., B.F.A., M.A.; Bluffton College, Ohio State University; Art

David D. Thompson, B.S., B.A.; B.G.S.U.; Public Speaking, English, Dramatics, Forum

Lester A. VanSant, B.A., M.A.; Findlay College; Ohio State University; Science 9

Ernestine Wiedemann, A.B.; Ohio Northern University; English 10

Bareva Wheeler, A.B.; Heidelberg College; Home Economics

Oneita Whiteman, B.S., M.A.; B.G.S.U., New York University; Social Studies 7

Arthur Wilson, B.S.; B.G.S.U.; Phy. Ed., Social Studies

John Wolfarth, Toledo University; Vocational Blueprinting, Science, Related Mathematics

Eugene R. Zuber, A.B.; Washburn University, Bluffton College, B.G.S.U.; Math, Guidance

SENIORS

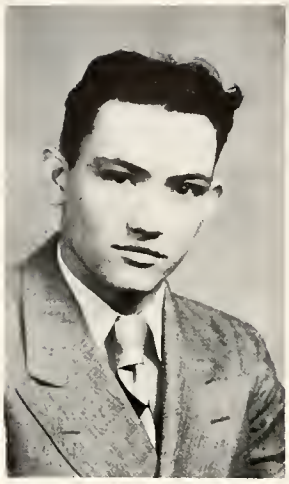

President:
William Duffy

"Into Life's School"

We've left behind, disdained and lost
Countless years of school.
This world we enter far away,
Is harder than our present day.
Stop? . . . . It's not the time.

Teachers, laborers, grocery clerk,
Doctors, carpenters,—life is work.
Quiet classrooms, factory noise,
Tears and smiles, gathering poise.
Out of school life,
Into life's school.

—Richard Gee

Vice President:
William Hirsch

Secretary:
Joretta Snyder

Treasurer:
Jo Ann Shumaker

Class Motto:
"Out of School Life, Into Life's School"

Class Colors:
Kelly Green and Pearl Grey

Class Flower:
White Orchid

Bonna Atha
"Bonnie . . . Why worry! What if tomarrow never comes?

Dorothy Baker
"Dort" . . . Easy Come, Easy Go . . . Quiet.

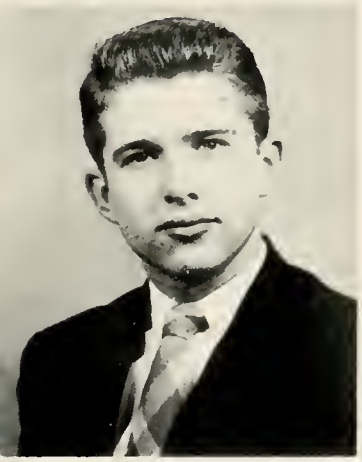

David Basehore
"Dave" . . . Stands in rain or shine.

Doris Barnett
'Barney" . . . Who says I con't drive? . . . Head in the clouds.

Joyce Beach
"A promise for all her tomorrows."

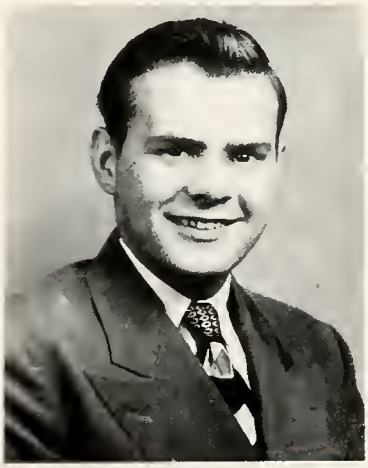

Donald Beck
"Becky" . . . Life is no longer if we hurry, life is not better if we worry.

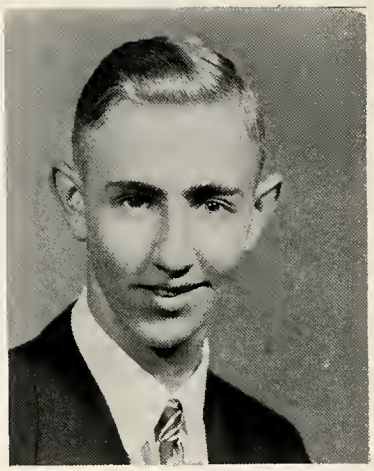

Gerald Broyles
"Jerry" . . . Fantastic shirts . . . Gait that rates.

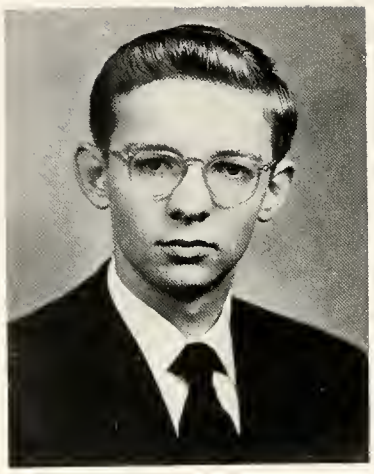

Richard Brenner
"Dick" . . . Calling Dr. Brenner . . . Our gray-haired editar . . Witty.

Nancy Beers
"Nan" . . . Speech is great, but silence is greater.

Virginia Carter
"Ginny" . . . Mercury . . . Lucille . . . We will you the roses . . . Co-editor.

Jo Ann Byrd
"Jo" . . . A southern comfort . . . Always good for a laugh.

Elizabeth Burch
"Betty" . . . Another Marion Anderson . . . Clicking heels.

Betty Chamberlain
Happy go lucky . . . Life gets tedious . . . Goldilocks.

Beverly Clark
"Bev" . . . She sings, she dances, she even likes romances. Her hair is her halo.

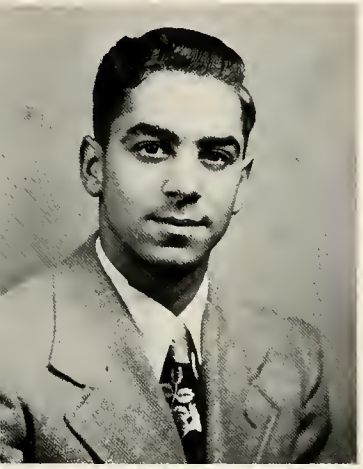

Earl Cooper
Better to be "Earl" than late. A man of few words.

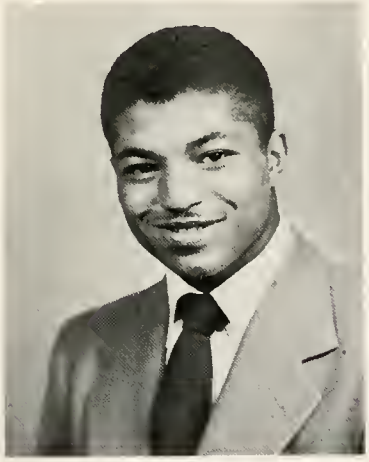

Kenneth Cousins
"Casey" . . . A smile to go a mile. Our Buddy.

James Cook
"Cookie" . . . I like work, but I don't let it make a slave of me. One of the boys.

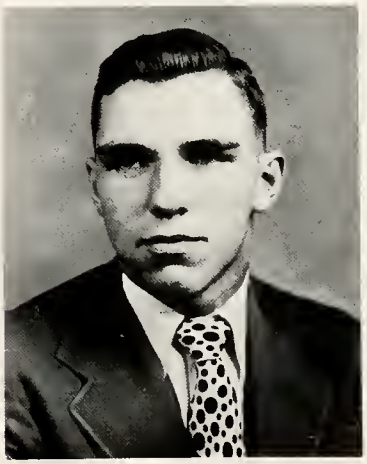

Paul Danner
"Dickie boy" . . . Come on down to my house. A man with many moods.

JoAnne Davis
"Jo" . . . "Carry Me Back To Old Virginny" . . . Southern hospitality.

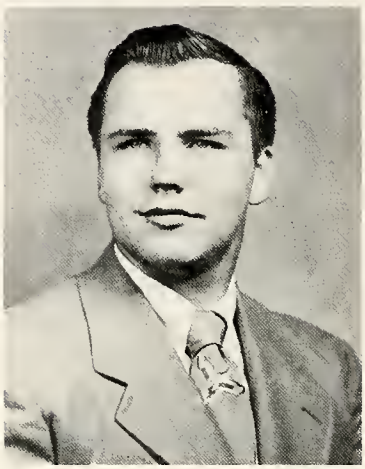

Phillip Dauterman
"Phil" . . . Hit that line. Everybody's buddy.

Patricia Dauterman
"Patty" . . . Madam Curie . . . Floshy eyes. She's here, heard her giggle.

Carol Decker
J. B. Rogers designer . . . cute, calm, and collected.

Jane Davison
"Janie" . . . Here's to the girl with the heart and a smile, that makes the bubble of life worth while.

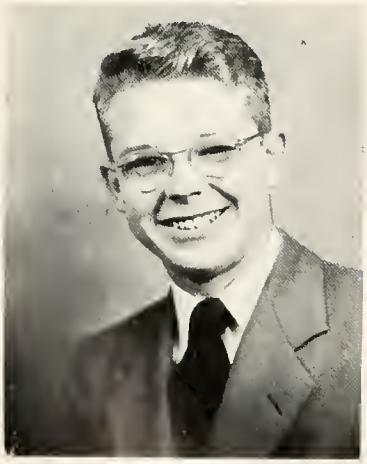

Paul Davis
Little nonsense now and then is relished by the best of men. Commuter.

Jacquin Degan
"Jackie" . . . A mind of her own. Unpredictable.

Shirley Dominique
Just ploin nice. Seldom seen . . . seldom heard.

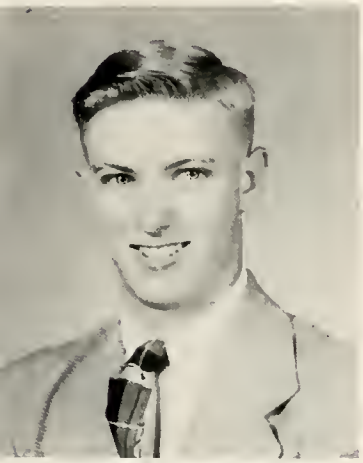

Pete Dyer
Back for the final fling . . . Never seen walking.

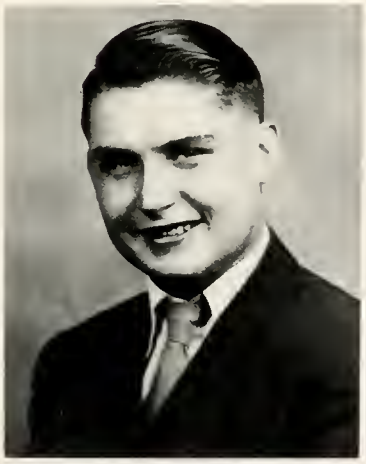

Jack Earl
The chef . . . Losses' trombone. Who's going to tell me what to do?

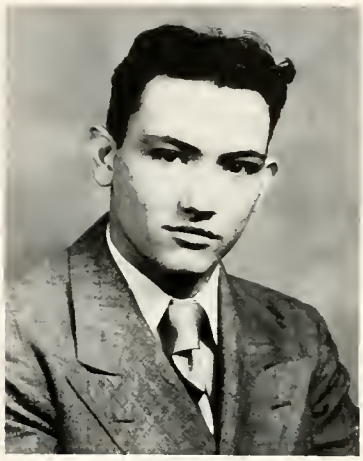

William Duffy
"Bill" . . . Einstein . . . Our little Harry S. . . . Prince Albert.

Lynn Echelberry
"Red" . . . all-around guy. Leads the tribe . . . high hooper.

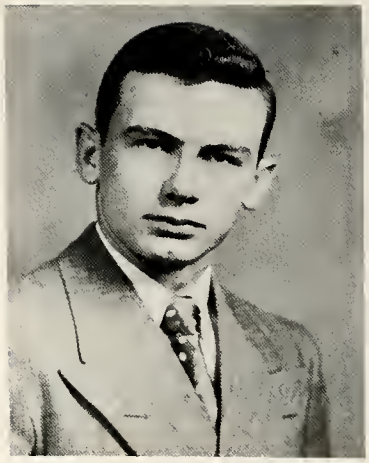

David Fruth
"Dave" . . . Gunk, the mon an the flying trapeze. A cheer bay.

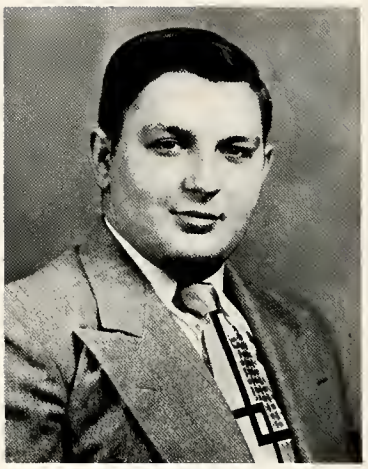

Donald Faut
"Don" . . . Watch the "chevies" go by. A woste of time. Helen.

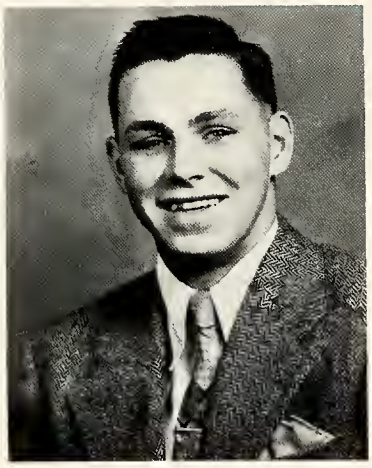

Robert Faltz
"Bob" . . . His blushes betray him. Patty cake, patty cake, baker's man . . . H_2O carrier.

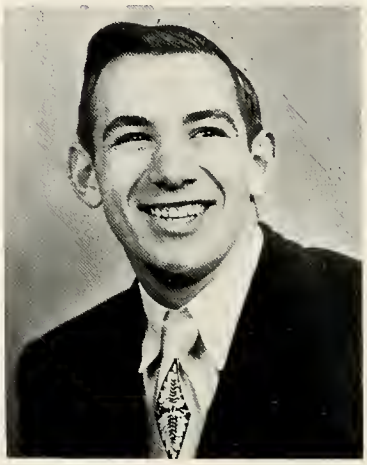

Daniel Gashe
"Danny" . . . Casanova . . . The better you know him, the better you like him.

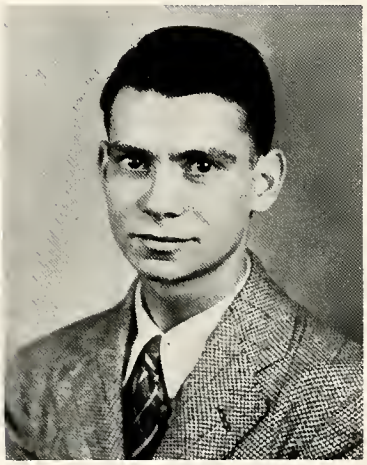

Richard Ganyer
"Dick" . . . His eyes do the talking . . . Co-operative Co-op.

Richard Gee
"Dick" . . . Co-editor. Neat clothes . . . gay parties. Dimples.

Donald Graft
"Donnie" . . . I'm off wimmen for life . . . Blond, wavy hair.

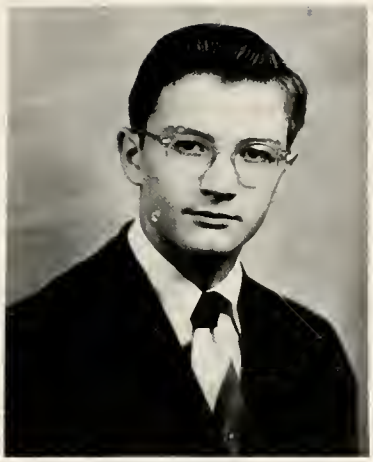

Dean Groves
"Deanie" . . . This learning, what a bore it is. Photo-flash.

Lucy Hale
"Tootie" . . . A whiz on the squeeze box. Mild and unassuming.

Raymond Haase
"Ray" . . . Fiend on wheels. Has a humor all his own.

Watson Harden
"Dr. Watson" . . . Is wiser than most men think!

James Harris
"Jimmie-boy" . . . Devilish dimples. A nickel here, a nickel there.

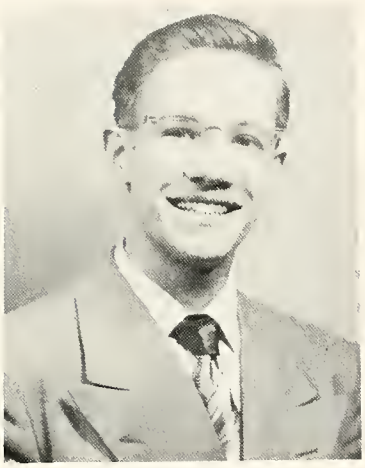

Edward Harrold
"Eddie" . . . Use my lay-away-plan. There's no tomarrow, maybe?

Marilyn Heckathorne
"Hecky" . . . She likes the Risingsun . . . Her heart's like the moon; there's a man in it.

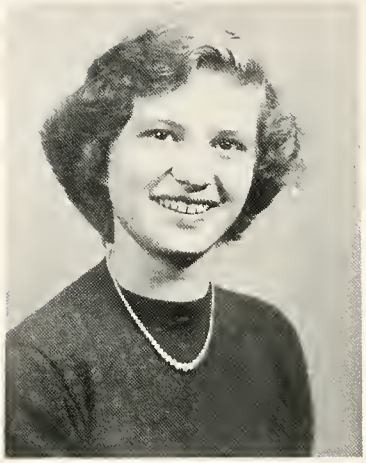

Dorothy Hattendorf
"Jean" . . . Dependable . . . neat . . . cute grin. A future career girl.

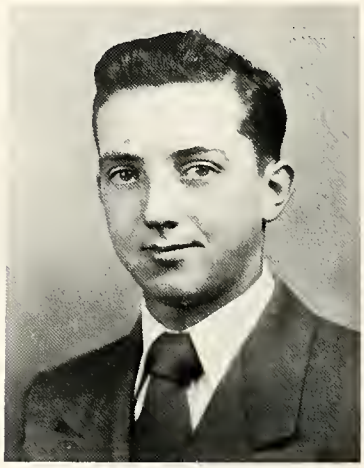

Paul Herbert
"Doc" Herbert . . . mad chemist . . . friend to all . . . perpetual bench warmer.

Nancy Haylett
"Nannie" . . . I really know a lot, but I can't think of it right now. Odd sayings.

Helen Jane Hill
"Janie" . . . Simple tastes; kindly traits.

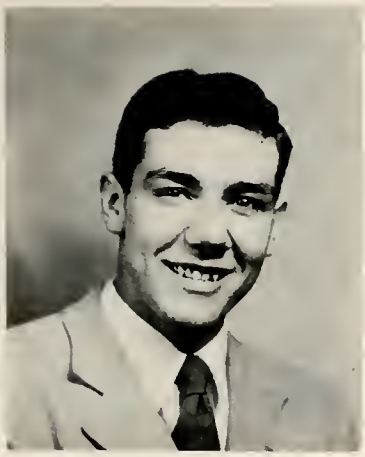

WILLIAM HIRSCH
"Bill" . . . "Veep" . . . Neptune's son. Man about town.

PATTIE HOLLENBAUGH
A cutie with pep. Always her natural self. A steady gol.

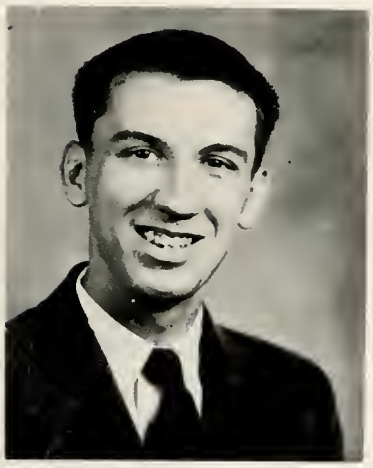

JIM HOWELL
"Slim" . . . Life gets tedious, daesn't it. Someone to laak up ta.

ORMAN HOSCHAR
Cement mixer, putty, putty. There shauld be a better place than this.

JOHN HUFF
"Johnny" . . . Jack of all trades! Horticulturist. "Ain't I awful."

SHELBY HUTCHINS
"Bum" . . . Joe college . . . Agreed to differ. Anecdates.

DELZIE JOHNSTON
A letter a day. Personality with a capital P. It's natural red.

VERA JACKSON
"Dee" . . . Weekends out of town. Hilarity Inc.

EDNA IBARRA
Spanish beauty . . . I love life and the people in it.

EUGENE KINNEY
"Gene" . . . A good man's hard to find. Movie man! !

LOUANN KEATH
"Louie" . . . "Hi, babe" . . . Neat dresser. Pearly teeth and tilted nose.

VALERIE JONES
"Val" . . . Natural curls. Content. Hooray for today.

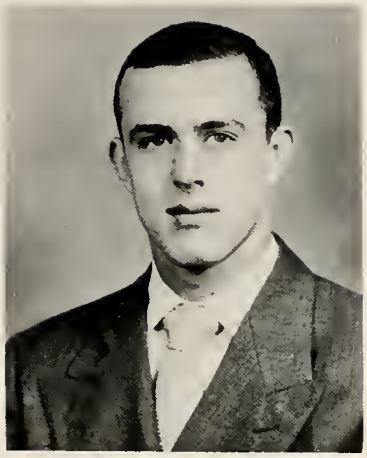

Allan Kiser
"Al" . . . Every man has his devilish moments. Velvet frag.

Jean Kranz
Good at figures. Cor fiend! The world moves too slowly.

Thomas Link
"Tommie" . . . Oh, those remarks. "Technically speaking."

Vera Jean Kreais
"Kreaisie" . . . Conscientious. Bornett's twin.

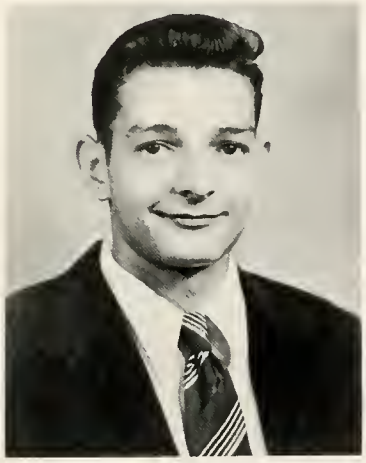

Gene Lagan
Pretty eyes . . . Devil on wheels. I'm a steady man.

Kathleen Lyons
KKK Katie . . . Don't fence me in. Why worry?

Shirley McFadden
"Sam" . . . Neat dresser. Girls' State. Always leave them laughin'.

Eleanor Maxwell
"Pat" . . . "Come Josephine in my flying machine."

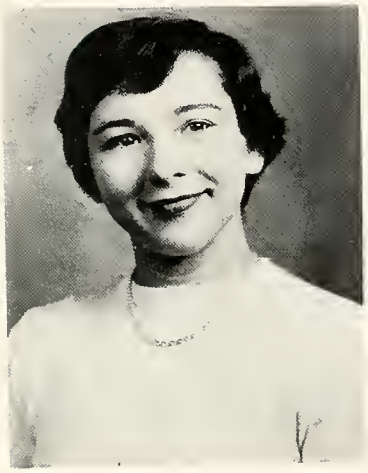

Henrietta Mann
"Hank" . . . Our Kathryn Cornell! More fun.

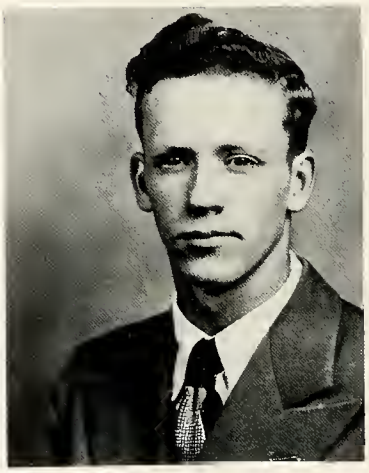

Marion Moon
"Gorgeous George" . . . One blond in a million.

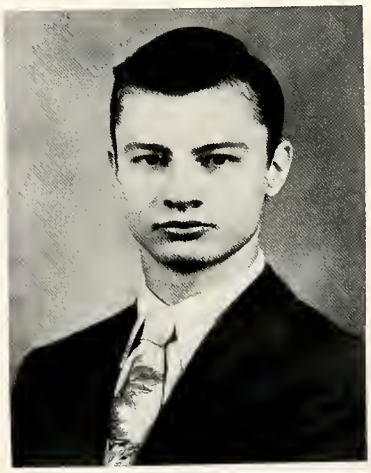

Rolph Mitchell
"Mitch" . . . Flaming youth. Dorned cute! ! !

Jane McNutt
"Janie" . . . Smilin' through. Ain't she sweet. Pond's complexion. Efficient Y-Teener.

Norma Mortimer
"Norm" . . . Scooter fan. Attractive! Who's my friend today?

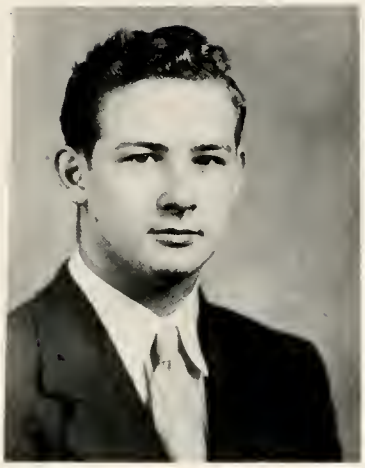

James Munger
"Gus" . . . RX . . . Jet propelled . . . "Rall out the barrel."

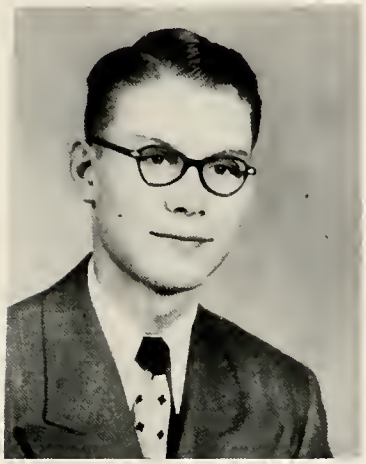

Paul Nusser
"Shutter bug" . . . Teaser! Fad fanatic. Sharp dresser.

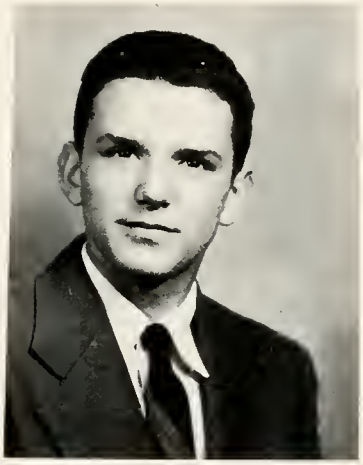

Gilbert Myers
"Gib" . . . Tall, dark, and handsome. Romeo on the loose.

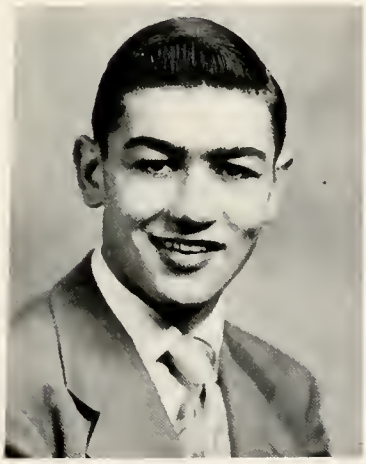

Donald Peeler
"Pete" . . . eyes . . . yi, yi, yi . . . Good Sam. Do I hear a second to that motion?

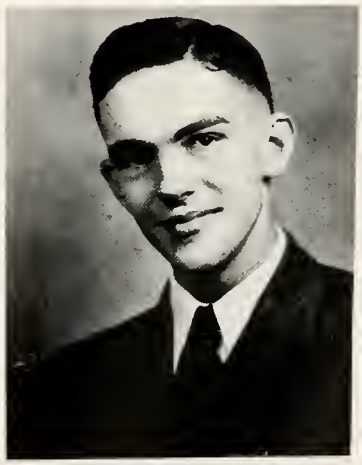

Donald Perrine
"Don" . . . To create, maintain and extend. . . . Moestro. "Bev."

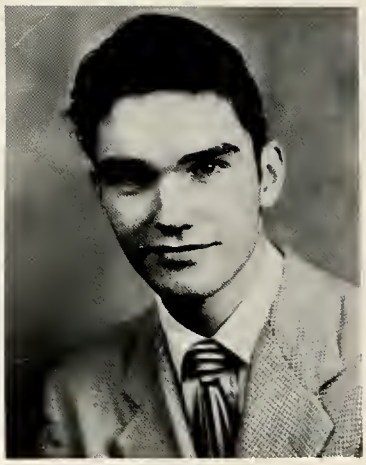

Robert Powell
"Bob" . . . Rembrandt. Just slick! Has anybody seen my gal?

Marjorie Post
"Marge" . . . What cha' doin' tonight. Looks good in green!

Marlene Phillips Myers
"Philip" . . . Here today, gone tomorrow. Never a dull moment.

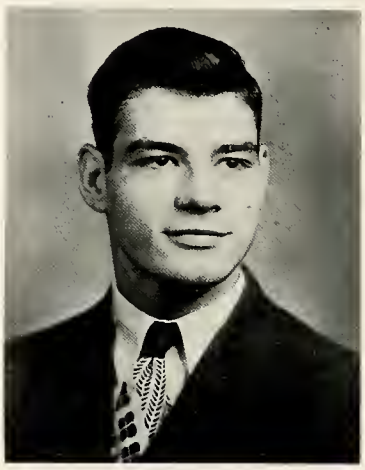

Donald Rhude
"Homer." Come on, Trigger . . . Paul Bunyan of the Senior Class. Our three letter mon.

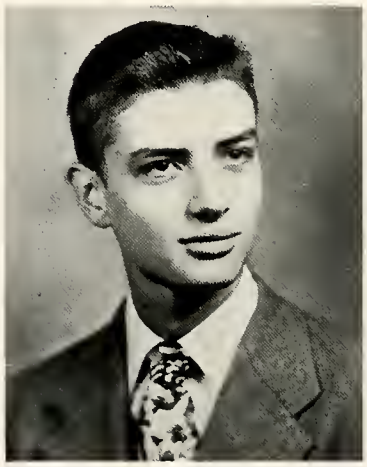

Dwight Rongeler
"Dewey" . . . "John Barrymore." "All great men are dead, and I'm not feeling so well myself."

Silver Purkey
Dynamite comes in small packages. Roller rink queen.

Beverly Richards
"Beaver" I feel a song coming on. Cameo beauty! Artist.

Dorothy Romig
"Dort" Chemistry jitters. White caps and thermometers.

Edith Searles
"Eddie" "I have my own reasons." No worries far the future.

Don Sanders
"Donnie Joe" . . . Wistful smile. One of the "big three."

Sally Seiple
Ingenue . . . Personality Plus. "Are you ready, let's go."

James Shumaker
"Jim" . . . Swing your partner. "Gat my car all set." Strike three, and you're out!

Joretta Snyder
"Retta" She's got rhythm! "Come on, Trigger." Efficiency . . . Nice.

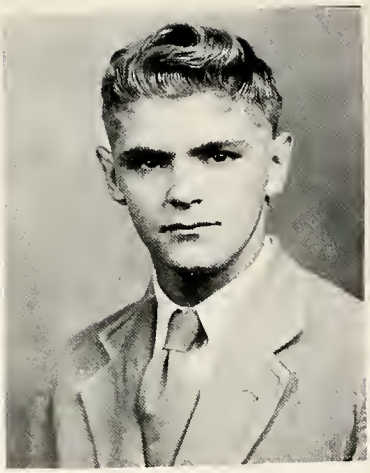

Fred Sprow
"Freddie" Always an answer. One of the "big three."

Joann Shumaker
"Jo" Eyes like the sky. "Let's go gong." Redman Rooter.

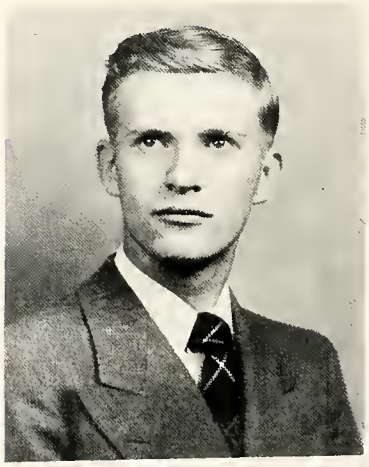

Bill Stearns
"Blondy" Lots of fun and nice to everyone. Cut up in classes.

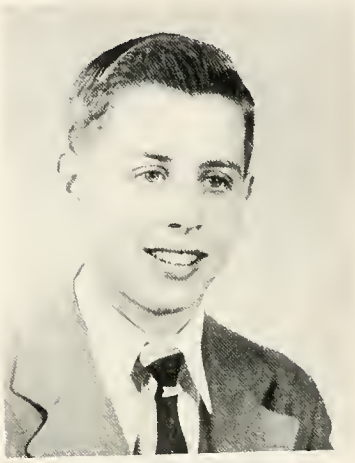

Donald Stein
"Tex" Ruff Rider. Better to be small and shine, than to be big and cast a shadow.

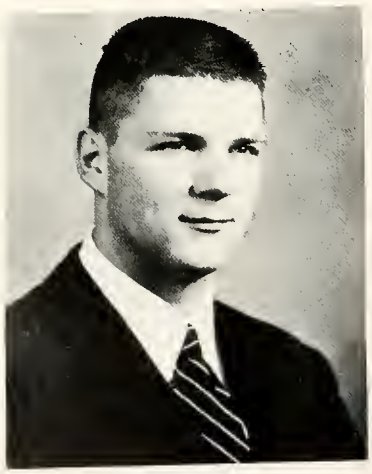

Carl Stagger
A hearty laugh. Ruddy complexion. "Ship Ahoy." I say ol' boy.

Barbara Stevensan Canley
Quiet . . . A bashful belle. Rings an her fingers.

Stanley Strausbaugh
"Stan" . . . Handsome. "I can dream, can't I?" Here's a toast.

Jerry Townsend
"Sam Snead" . . . Ya' coming Merle? Craans in class. Typing fiend.

Barbara Tate
"Barb" . . . A sparkler. Swing and sway. One af the gals.

Anne Tsantles
"Annie" . . . She's lovely, she's engaged. In style! Light an her feet.

Charles Underwoad
"Chuck" . . . Slick an the slides. "Atlas".

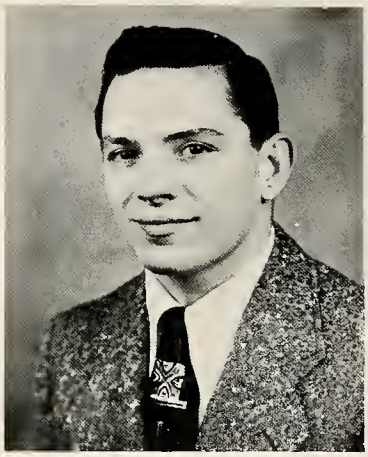

Ronald Wedge
"Ronnie" . . . Ya' wanta bet! Mighty Mite . . . How come?

Doris Wallace
"My Sister and I." Why waste my time talking. "Modest maid."

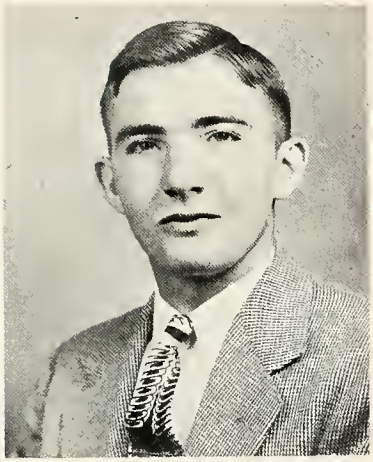

Dean Vogel
"Deanie" . . . Defender of the pigskin. I can live without women.

Nadene Wells
Madam President! Petite . . . sparklin' smile.

Juanita Wilson
"Humorous" . . . Baby face . . . Happy go lucky.

Carolyn Walfarth
"Lynn" . . . Lotto fun. Nice to talk to. Pink cheeks.

Dorothy Wyans
"Dot . . . Blonde hoir, blue eyes. Aw' gee.

Lucille Yenser
"Lucy" . . . Silence is more eloquent than words.

William Yingling
"Bill" . . . Foithful fellow. Strong silent type.

Best Looking.....Patty Dauterman, Stanley Strausbaugh
Best Dressed .....Louann Keath, Shelby Hutchins
Prettiest Hair .....Delzie Johnston, Gus Munger
Best Dancer.....Joretta Snyder, Dick Danner
Most Athletic.....Pat Hollenbaugh Lynn Echelberry
Personality Plus..Sally Seiple, Bob Powell
Most Likely to Succeed.....Ginny Carter, Dick Brenner
Most Musical.....Bev Clark, Don Perrine
Most Bashful.....Jane Davison, Dick Ganyer (absent)
Prettiest Eyes....Jo Shumaker, Don Peeler
Biggest Flirt.....Jo Byrd, Allan Kiser
Cutest Smile.....Jo Davis (absent), Ralph Mitchell

WE, THE SENIORS

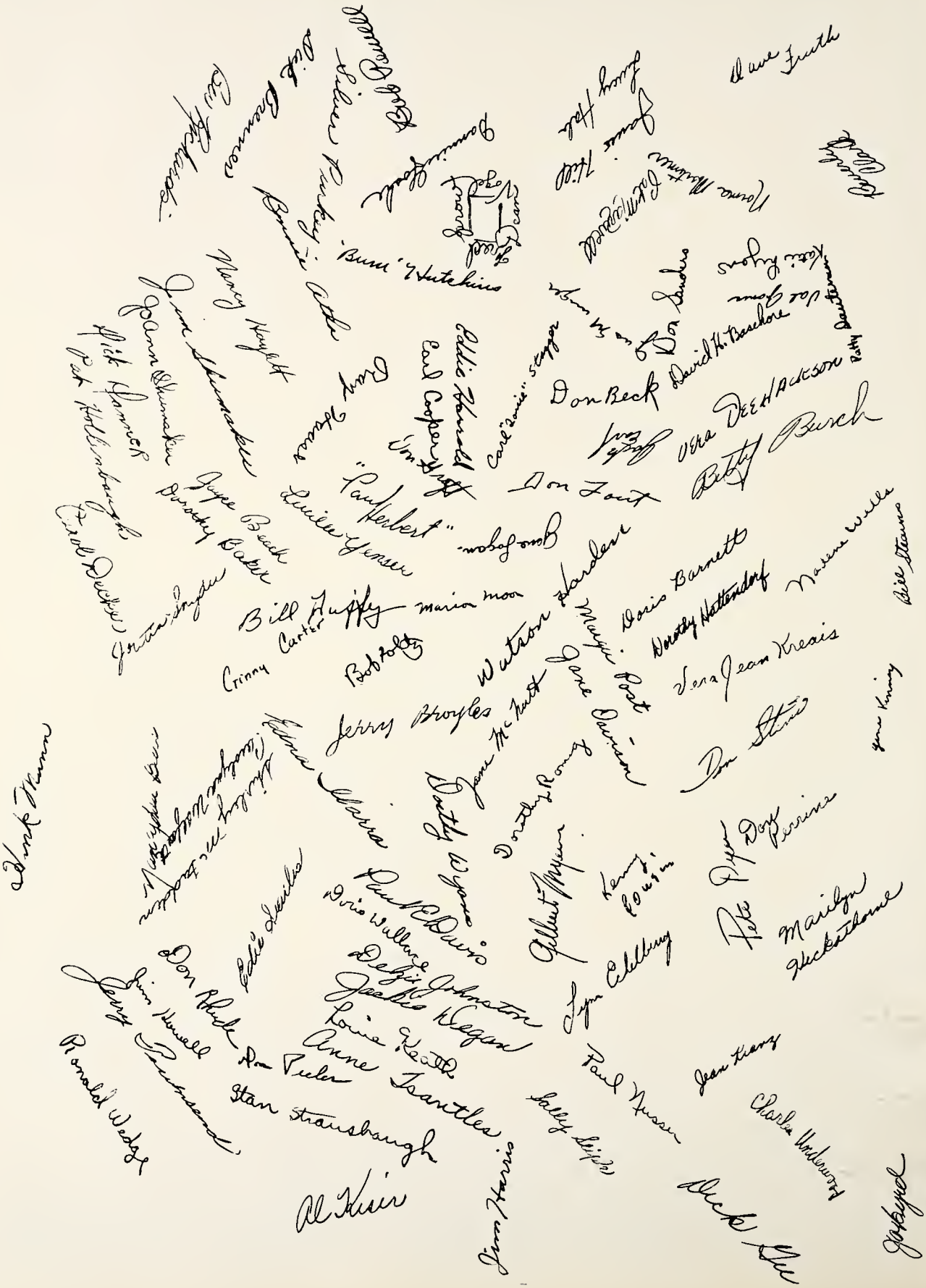

SENIOR ACTIVITIES

Atha, Bonnie
Y-Teens 2,3,4
Chorus 2,3,4
Glee 2

Baker, Dorothy
Annual Staff 4
Y-Teens 2,3,4
G. A. A. 1,2,3
Student Nurse 4

Barnett, Doris
Annual Staff 4
Y-Teens 2,3,4
G. A. A. 1,2,3,4
Intramurals 2,3,4
Chorus 2,3,4
Glee 2,3

Basehore, David
Annual Staff 4
Choir 1,2,3,4
Chorus 2,3
Glee 2,3
Band 1,2,3,4
Dance Band 3,4
Orchestra 1,2
Pit Orchestra 1,2,3
Salon Orchestra 4
Traffic Patrol 2,3,4
Track 1

Beach, Joyce
Y-Teens 2,3,4
Chorus 3
Intramurals 3

Beck, Don
Hi-Y 2,3,4
Football 1,2,3,4
Basketball 2

Beers, Nancy
Annual Staff 4
Y-Teens 2,3,4
F. H. A. 2,3,4

Brenner, Dick
Annual Staff 4, Editor
Junior Editor 3
Hi-Y 2,3,4; Officer 2,3
Projection Club 2,3,4
Choir 3,4
Chorus 3,4
Glee 3,4
Mixed Octette 3
Boys' Octette 4
Operetta 3,4
Home Room Pres. 3
Journal Staff 3,4
Jr. Class Play 3
Golf 4

Broyles, Jerry
Hi-Y 2,3,4
Chorus 2,3,4
Glee 2,3,4
Band 2,3,4

Burch, Elizabeth
Y-Teens 2,3,4
G. A. A. 2,3,4
Omicron Lambda 3,4
Art Club 3,4
Choir 2,3,4
Chorus 2,3,4
Glee 2,3,4
Library Staff 4

Byrd, Jo Anne
Annual Staff 4
Y-Teens 4
Omicron Lambda 4
Choir 4
Chorus 4
Glee 4
Operetta 1

Carter, Virginia
Annual Staff 4, Ass't. Ed.
Y-Teens 2,3,4
Omicron Lambda 2,3,4
National Honor 3,4
F. T. A. 4
Choir 2,3,4
Chorus 2,3,4
Glee 2,3,4
Jr. High Choir 1
Jr. High Operetta 1
Operetta 2,3,4
Band 1,2
Orchestra 1,2,3,4
Pit Orchestra 1,2,3,4
Salon Orchestra 1,2,3
Journal Staff 3,4; Co-editor 4
Girls' Trio 4
Mixed Octette 3
One-Act Play 4
All-School Play 4

Chamberlain, Betty
Annual Staff 4
Y-Teens 4
Lambda Sigma 4
Chorus 2,3,4
Glee 2
Cheerleader 2
Class Secy. 2

Clark, Beverly
Annual Staff 4
Y-Teens 2,3,4; Song Leader
National Honor 3,4; Pres. 4
Choir 2,3,4
Chorus 2,3,4
Glee 2,3,4
Jr. High Choir 1
Operetta 2,3,4
Jr. High Operetta 1
Vocal Trio 2,3,4
Band 1,2,3,4
Pep Band 3
Dance Band 3,4
Mixed Clarinet Quartet 2
Orchestra 1,2,3,4
Pit Orchestra 1,2,3,4
Salon Orchestra 1,2,3
All-School Play 4
Library Staff 1,2
Cafeteria Staff 1,2

Cook, Jim
Hi-Y 2,3,4
Football 1,2,3,4
Basketball 1,2,3,4

Cooper, Earl
Hi-Y 2,3,4
Junior Mechanics

Cousin, Kenneth
Football 1
Track 2,3
All-School Play 4

Danner, Paul
Jr. Hi-Y
Hi-Y 2,3,4; Pres. 2; Secy.-Treas. 3
Secretary-Treasurer 3
Football 1,2,3,4
Basketball 1,2,3,4
Track 1,2,3,4
Home Room V.-Pres. 2

Douterman, Patricia
Annual Staff 4; Asst. Editor
Y-Teens 2,3,4; Triangle Leader 4
Omicron Lambda 3
Lambda Sigma 2
Journal Staff 3,4
Chair 2,3,4
Chorus 2,3,4
Glee 2,3,4
Operetta 1,2,3,4
Jr. High Choir 1
Jr. Class Play 3
Intramurals 2,3

Douterman, Phillip
Projection Club 3,4
Football 2,3,4
Wrestling 3

Davis, Joanne
Annual Staff 4
Y-Teens 2,3,4
Lambda Sigma 3,4
Jr. High Choir 1
Chorus 2,3,4
Girls' Glee 2
Band 1
Home Room Pres. 1

Davis, Paul
Hi-Y 2,3,4
F. R. O. 4; Secy. 4
F. R. O. Regional Pres. 4
Projection Club 1,2,3,4; Secy. 2,3
Jr. High Choir 1
Chorus 2
Boys' Glee 2

Davison, Jane
Annual Staff 4
Y-Teens 2,3,4
Lambda Sigma 3,4; Program Ch. 4
Chorus 2,3,4
Glee 2
Jr. High Choir 1

Decker, Carol
Annual Staff 4; Asst. Art Editor
Y-Teens 2,3,4
Art Club
Lambda Sigma 3
Choir 4
Chorus 2,3,4
Glee 2,3,4
Operetta 4
Jr. High Choir 1
Student Nurse 3

Degan, Jacquin
Annual Staff 4
Y-Teens 2,3,4
Journal Staff 4
Chorus 2,3,4
Glee 2,3,4
Band 1,2,3,4
One-Act Play 4
Home Room V.-Pres. 3
Intramurals 3,4

Dominique, Shirley
F. H. A. 2,3,4; Pres. 4; Historian 3
G. A. A. 2,3,4; Treas. 4

Duffy, William
Annual Staff 4
Projection Club 1,2,3,4; V.-Pres. 3; Pres. 4
Traffic Patrol 3,4
Scriveners 2
Student Council 4
Class Pres. 4

Dyer, Pete
Projection Club 1,2
Hi-Y 2,3,4; Chaplain 3
Journal Staff 3
Football 1,2
Basketball 3
Track 3
Chorus 2,3
Jr. Class Play 3

Earl, Jack
Hi-Y 2,3,4
Band 1,2,3,4

Echelberry, Lynn
Hi-Y 2,3,4; Pres. 2
Football 1,2,3,4; Capt. 4
Basketball 1,2,3,4
Home Room Pres. 2

Foltz, Bob
F. T. A. 3,4; Secy. 4

Basketball Mgr. 3,4
Football Mgr. 4

Fout, Don
Hi-Y 2,3,4
Projection Club 1,2
Football 1,2

Fruth, Dave
Annual Staff 4
Projection Club 1,2,3
Class Pres. 3
Class Secy. 1,2
Operetta 2,3,4
Chorus 2,3
One-Act Play 4
Basketball Mgr. 3

Gee, Dick
Annual Staff 4
Hi-Y 2,3,4
Omicron Lambda 2,3,4
Choir 2,3,4
Glee 2,3
Scriveners 2
Jr. High Choir 1
Jr. Class Play 3
Journal Staff 3,4; Co-editor 4

Gonyer, Dick
Hi-Y 2,3,4
F. R. O. 4

Goshe, Danny
All-School Play 4
Football 2,3,4
Track 3

Groft, Don
Hi-Y 2,3,4
Omicron Lambda 4
Debate 4
Forum 4
Art Club 3
Jr. Class Play 3

Groves, Dean
Hi-Y 2,3,4
Traffic Patrol 3,4; Capt. 4

Haase, Ray
Hi-Y 2,3,4
Traffic Patrol 3,4

Hale, Lucy Ann
Y-Teens 2,3,4
Chorus 4
Student Nurse 4

Harden, Watson
Hi-Y 2,3,4
Jr. High Choir 1
Jr. High Operetta 1
Basketball 2

Harris, Jim
Hi-Y 2,3,4
F. R. O. 4
Choir 2,3,4
Chorus 2,3,4
Glee 2,3,4
Jr. High Choir 1
Jr. High Operetta 1
Basketball 2

Harrold, Edward
Annual Staff 4
Hi-Y 2,3,4; Chaplain 3
Band 1,2,3,4
Brass Sextet 2,3,4
Jr. High Choir 1
Jr. Class Play 3
One-Act Play 4

Hattendorf, Dorothy
Annual Staff 4
Lambda Sigma 3,4
G. A. A. 2
Y-Teens 2,3,4; Treas. 4
Chorus 2,3,4
Glee 2
Jr. High Choir 1
Library Staff 1

Haylett, Nancy
Annual Staff 4
Y-Teens 2,3,4
Omicron Lambda 4
All-School Play St. Director 4
One-Act Play 3
One-Act Play Director 4
Band 1,2,3,4

Heckathorne, Marilyn
Annual Staff 4
Y-Teens 2,3,4
Chorus 2
Glee 2
Jr. High Choir 1
Library Staff 2,4

Herbert, Paul
Annual Staff 4
Hi-Y 2,3,4
Projection Club 1,2,3,4
Traffic Patrol 3,4
Glee 1,2
Chorus 2
Band 1,2,3
One-Act Play 4
Track 2,3,4
Football Trainer 4

Hill, Helen
Y-Teens 2,3,4
F. T. A. 3,4
Lambda Sigma 3,4
Library Staff 1,2,3,4
Chorus 2,3,4
Glee 2

Hirsch, William
Football 1,2,3,4
Track 1,2

Hollenbaugh, Patti
Annual Staff 4
Y-Teens 4
G. A. A. 2,3
Chorus 2
Girls' Glee 2
Intramurals 1,2,3,4
Cheerleader 3,4

Haschar, Orman

Howell, Jim
Hi-Y 2,3,4
Basketball 1,2,3,4
Football 1
Chorus 1,2

Huff, John
Annual Staff 4
Hi-Y 2,3,4
Art Club 3,4
Projection Club 1
Cafeteria Staff 2,3,4
Jr. Class Play 3

Hutchins, Shelby
Annual Staff 4; Asst. Editor
Hi-Y 2,3,4; V-Pres. 2 Pres. 2
National Honor 3,4
Track 1,2
Football 1,2
Choir 2,3,4
Chorus 2,3,4
Boys' Glee 2,3,4
Operetta 1,2,3,4
Jr. High Choir 1
Octette 2,3,4
Band 1,2,3,4
Orchestra 1,2,3,4
Pep Band 1,2,3
Pit Orchestra 1,2,3
One-Act Play 4
Jr. Class Play 3
All-School Play 1,3
Journal Staff 4

Iborra, Edna
Annual Staff 4
Y-Teens 2,3,4
Omicron Lambda 4
Journal Staff 2,3,4; Advertising Mgr. 3,4
Jr. High Choir 1
One-Act Play 3

Jackson, Vera
Annual Staff 4
G. A. A. 2,3,4; Pres. 4
Y-Teens 2,3,4; Triangle Leader 4
Choir 3,4
Chorus 2,3,4
Girls' Glee 2,3,4
Intramurals 2,3,4

Johnston, Delzie
Annual Staff; Literary Editor 4
Y-Teens 2,3,4; Triangle Leader 4
Omicron Lambda 3
Journal Staff 2,3,4
Chorus 2,3,4
Jr. Class Play 3
Home Room V.-Pres. 3
Intramurals 2

Jones, Valerie
Annual Staff 4
G. A. A. 2,3,4; Secy. 4
Y-Teens 2,3,4
Chorus 2,4
Girls' Glee 2
Intramurals 2,3,4

Keath, Louann
Annual Staff 4
Y-Teens 4
G. A. A. 2,3
Omicron Lambda 4
National Honor 3,4
F. T. A. 4
Jr. High Choir 1
Jr. High Operetta 1
Homeroom Pres. 1,2
Reserve Cheerleader 1
Varsity Cheerleader 2,3
Student Council 1,2
Library Staff 1,3
Intramurals 1,2,3
Jr. Class Play 3
One-Act Play 4
Journal Staff 3,4

Kiser, Allan
Hi-Y 2,3,4
Projection Club 1,2
Choir 2,3,4
Chorus 2,3,4
Glee 2,3,4
Jr. High Choir 1
Operetta 2,3,4
Football 1,2,3,4
Track 1,2
Jr. Class Play 3
One-Act Play 3,4

Kinney, Gene
Projection Club 2,3,4
Traffic Patrol 2,3,4

Kranz, Jean
Y-Teens 2,4
Lambda Sigma 4
F. H. A. 2,4
Library Staff 1
Cafeteria Staff 1

Kreais, Vera Jean
Annual Staff 4
Y-Teens 2,3,4
Lambda Sigma 2,3,4
Chorus 2,3,4
Glee 2
Jr. High Choir 1

Link, Tom
Annual Staff 4
Hi-Y 2,3,4
Chorus 2
Band 1,2,3,4
Pep Band 1,4
Dance Band 3,4
German Band 4
Orchestra 2,3,4
Clarinet Quartet 2,3,4
Pit Orchestra 2,3,4

Logan, Gene
Chorus 2
Glee 2
Traffic Patrol 3
Jr. High Basketball 1

Lyons, Kathleen
Annual Staff 4
Y-Teens 2,3,4
F. R. O. 4
Intramurals 2,3

Mann, Henrietta
Annual Staff 4
Y-Teens 2,3,4
Omicron Lambda 3,4
Choir 3,4
Chorus 2,3,4
Jr. High Choir 1
Glee 3,4
One-Act Play 4
All-School Play 4
Operetta 3,4
Journal Staff 4

Maxwell, Pat
Annual Staff 4
Y-Teens 2,3,4
Journal Staff 4
Library Staff 1,3,4
Student Nurse 3

McFadden, Shirley
Annual Staff 4
Y-Teens 2,3,4
G. A. A. 2
Lambda Sigma 2,3,4; Pres. 4
Chorus 2,3
Glee 2,3
Jr. High Choir 1
Jr. High Operetta 1
One-Act Play 3,4
Library Staff 1,2

McNutt, Jane
Annual Staff 4; Asst. Business Mgr.
Y-Teens 2,3,4; Secy. 4
Jr. Class Treas. 3
Homeroom Secy. 3
Chorus 2,3,4
Glee 2,3,4
Library Staff 4

Mitchell, Ralph
Football 1,2,3,4
Basketball 1,2
Track 2

Moan, Marion
Hi-Y 2,3,4

Mortimer, Norma
Y-Teens 2,3,4
F. R. O. 4
Chorus 2,3

Munger, James
Hi-Y 2,3
Chorus 2
Glee 2
Jr. High Choir 1

Myers, Gilbert
Hi-Y 2,3,4
Choir 2,3,4
Chorus 2,3,4
Glee 2,3,4
Jr. High Choir 1
Projection Club 2
Football 1,2

Myers, (Phillips) Morlene
Y-Teens 2,3
Choir 3
Chorus 2,3
Glee 2,3
Band 1,2
Operetta 3
Jr. Hi Operetta 1
Gym Class Ass't. 3

Nusser, Paul
Hi-Y 2,3,4
F. R. O. Pres. 4
Projection Club 2
Choir 2,3,4
Chorus 2,3,4
Glee 2,3,4
Jr. High Choir 1
Jr. Class Play 3
One-Act Play 4
Journal Staff 3

Peeler, Don
Annual Staff 4
Hi-Y 2,3,4
Student Council Pres. 4
Football 1,2,3,4
Basketball 1,2,3,4
Track 2,3,4

Perrine, Don
Annual Staff 4
Hi-Y 2,3,4; Pres. 4
National Honor 3,4; V. Pres. 4
Choir 2,3,4
Chorus 2,3,4
Glee 2,3,4
Operetta 2,3,4
Band 1,2,3,4
Pep Band 1,2,3,4
Concert Band 1,2,3,4
Dance Band 4
Orchestra 1,2,3,4
Pit Orchestra 1,2,3,4
Clarinet Quartet 1,2,3,4
Clarinet Trio 1,2,3
Salon Orchestra 1,2,3,4

Post, Marge
Annual Staff 4
Y-Teens 2,3,4
Chorus 2,3,4
Glee 2
Jr. High Choir 1
Library Staff 2,3,4

Powell, Bob
Annual Staff 4; Ass't. Art Editor 4
Hi-Y 2,3,4; V. Pres. 4
Art Club 3,4; Pres. 3,4
Projection Club 1
Student Council 1,2
Jr. Class V. Pres. 3
Choir 2,3,4
Chorus 2,3,4
Glee 2,3,4
Mixed Octette 3
Boys' Octette 4
Jr. Class Play 3
One-Act Play 3
Jr. High Operetta 1
Operetta 2,3,4
Football 1

Purkey, Silver
Annual Staff 4
Y-Teens 2,3,4
F. R. O. 4
F. H. A. 2,3,4; V. Pres. 4
Library 1,2,3
Student Nurses 4
Art Club 1,2

Rangeler, Dwight
Annual Staff 4
Hi-Y 2,3,4; Chaplain 3
Omicron Lambda 2,3,4
F. T. A. 3,4
Student Council 4; V. Pres. 4
National Honor 3,4; Sec.-Treas. 4
Choir 2,3,4
Chorus 2,3,4
Glee 2,3,4
Boys' Octette 2,4
Mixed Octette 3
Operetta 2,3,4
Jr. High Operetta 1
Jr. High Chair 1
Band 1,2,3,4
Drum Major 2,3,4
Orchestra 1,2,3,4
Clarinet Quartet 1,2,3,4
All-School Play 2,3,4
One-Act Play 2,3,4
Jr. Class Play 3
Library Staff 1

Rhude, Don
Hi-Y 2,3,4
Football 1,2,3,4
Basketball 1,2,3,4
Track 1,2,3,4

Richards, Beverly
Annual Staff 4, Art Ed.
Y-Teens 2,3,4
Choir 2,3,4
Chorus 2,3,4
Glee 2,3,4
Trio 4
Mixed Octette 3
One-Act Play 3

Romig, Dorothy
Y-Teens 2,3,4
Chorus 2,3,4
Glee 2

Sanders, Don
Annual Staff 4
Hi-Y 2,3,4; V. Pres. 2; Pres. 3
Glee 2
Football 1,2,3,4

Searles, Edith
Annual Staff 4
F. H. A. 2,3,4
G. A. A. 2
Library Staff 3,4

Seiple, Sally
Annual Staff 4
Y-Teens 2,3,4; Triangle Leader 4
Scriveners 2
Omicron Lambda 3,4
Lambda Sigma 2
Choir 2,3,4
Chorus 2,3,4
Glee 2,3,4
Jr. High Choir 1
Operetta 2,3,4
Orchestra 1,2,3,4
Pit Orchestra 1,2,3,4
Salon Orchestra 1,2,3,4
Violin Trio 3,4
Class Officer 2,3
Student Council 2,3
One-Act Play 2,4
All-School Play 3
Journal Staff 3,4
Reserve Cheerleader 1
Varsity Cheerleader 2,3,4

Shumaker, James
Annual Staff 4
Hi-Y 2,3
Projection Club 4
Jr. High Choir 1
Football 1
Basketball 1

Shumaker, Jo Ann
Annual Staff 4
Y-Teens 2,3,4; Triangle Leader 4
F. T. A. 4
F. R. O. 4
Chorus 2,3,4
One-Act Play 4
Student Council 4, Treas.
Class Officer Sec.Treas. 1,2,3
Class Treas. 4
Journal Staff 3
Library Staff 3
Intramurals 3
Band 1,2
Student Nurse 4
Cafeteria Staff 4

Snyder, Joretta
Annual Staff 4; Literary Editor 4
Y-Teens 2,3,4; Triangle Leader 4
Omicron Lambda 3
Lambda Sigma 2
Chorus 2,3,4
Glee 3,4
Jr. Class Play 3
Journal Staff; Page Editor 2,3,4

Student Council 4; Sec. 4
Class Sec. 4

Spraw, Fred
Hi-Y 2,3,4
Glee 2,3
Jr. High Choir 1
Football 2,3,4
Wrestling 4

Stagger, Carl
Annual Staff 4; Ass't. Circulation Mgr.
Hi-Y 2,3,4
Hi-Y Choploin 2,4
F. T. A. 3,4; Pres. 4
Omicron Lambda 2,3,4
Jr. High Choir 1
Choir 2,3
Chorus 2,3
Glee 2,3
Band 1,2,3,4
Jr. High Operetta 1
Operetta 2,3
Pep Band 2
Boys' Quartet 1,3
Traffic Patrol 3,4
One-Act Play 4
Jr. Class Play 3
Track Mgr. 1,2,3,4
Football 1,2

Stearns, Bill
Hi-Y 2,3,4
Projection Club 1,2,3,4; Pres. 4
Choir 3,4
Chorus 3,4
Glee 3,4
Track 2,3
Football Mgr. 4

Stein, Don
Projection Club 3,4
Chorus 2,3,4
Glee 2,3,4

Conley (Stevenson), Barbara
Y-Teens 1,2,3
F. H. A. 1,2,3; Sec.-Treas.
Chorus 1,2
Music Club

Strausbaugh, Stanley
Class Pres. 1
V. Pres. 3
Choir 2,3
Glee 2,3
Jr. Class Play 3
Football 1,2,3,4
Basketball 1,2,3
Track 3,4

Tate, Barbara
Annual Staff 4
Y-Teens 2,3,4
G. A. A. 2,3,4
Chorus 2,3,4
Glee 2,3,4

Townsend, Jerry
Hi-Y 2,3,4
Basketball 1,2,3,4
Football 3
Golf 3,4

Tsantles, Anne
Annual Staff 4
G. A. A. 1,2,3,4; V.-Pres. 4
Y-Teens 2,3,4
Library Staff 1,2
Chorus 2,3,4
Girls' Glee 2,3
One-Act Play 2
Intramurals 1,2,3,4

Underwood, Charles
Basketball 1,2,3,4
Track 2,3,4
Choir 2,3,4
Chorus 2,3,4
Boys' Glee 2,3,4
Octette 2,3,4
Jr. High Choir 1
Operetta 1,2,3,4
Band 1,2,3,4
Pep Band 1,2
Dance Band 3,4
Orchestra 1,2,3,4
Pit Orchestra 1,2,3,4
Brass Sextette 1,2,3,4

Vogel, Dean
Hi-Y 2,3,4
Traffic Patrol 2,3,4
Football 3,4

Wallace, Doris
Y-Teens 2,3,4
F. R. O. 4
F. H. A. 2,3,4; Sec.-Treas. 4
Chorus 2,3,4

Wedge, Ronald
Football 1,2,3
Track 1

Wells, Nadene
Annual Staff 4
Y-Teens 2,3,4; Pres. 4
Lambda Sigma 3,4; V. President 4
Chorus 3,4
Jr. High Choir 1
Band 1,2,3,4
Orchestra 2,3,4
Dance Band 3,4

Wilson, Juanita
Annual Staff 4
G. A. A. 2,3,4
Y-Teens 2,3,4
Chorus 3,4
Girls' Glee 3,4
Home Room V.-Pres. 3
Student Nurse 4

Wolfarth, Carolyn
Annual Staff 4
Y-Teens 2,3,4
G. A. A. 2
National Honor 3,4
Library Staff 1,3
Home Room President 1
Chorus 2,3,4
Jr. High Choir 1
Intramurals 2

Wyans, Dorothy
Y-Teens 2,3,4
G. A. A. 1
Library Staff 3
Student Nurse 3,4

Yenser, Lucille
Y-Teens 2,3,4
F. T. A. 3,4
Chorus 2,3,4
Girls' Glee 4

Yingling, William
Hi-Y 3
Traffic Patrol 1
Chorus 2
Boys' Glee 2

Juniors

JUNIORS

Junior class officers:

Jack Riggs .....President
Kenny Parsell .....Vice-president
Ruth Davison .....Secretary
Jim Crow .....Treasurer

Home room presidents:
Bob Basinger, Bob Perry, Jack Riggs

Class colors:
Blue and white

To you, the Juniors, we pass all the things we hold dear—our desks in the study hall, our seats in the auditorium, our lockers, and our many wonderful memories. You have come a long way and have but one short year left. Make the most of it and treasure these things left to your keeping for they must be passed on for many years to come.

Lois Ault
Henry Babb
Ethel Baker
Janet Ash

Pat Baker
Pauline Baker
Suzette Baker
Norma Banks

Bob Bosinger
Bill Beers
Mary Ann Beeson
Jere Baxter

Floyd Bostic
Maynard Beigh
Pat Bennett
Beverly Blake

Jack Burke
George Burkhart
Nancy Cameron
Marvelle Brink

Shirley Clary
Jim Crow
Jo Anne Cloypool
Janet Charles

Floyd DeVore
Gene Decker
Ruth Dovison
Don Dovis

Jerry Dillon
Paul Donoldson
Emmalyn Dillon
Karol Earlie

George Flechtner
Mary Etzinger
Margaret Elsea

Mary Ann Fruth
Dan Graber
Marilyn Fax
Doris Faut

Alice Harris
Shirley Hengsteler
Sue Hartman
Jane Hathaway

Judy Hill
Bob Hill
Nancy Herbert
Catherine Henry

Jim Hiser
Ora Lynn Hoschar
Gloria Horner

Jack Kingery
Roger Hottenstein
Roland Hutchins
Rose Hunker

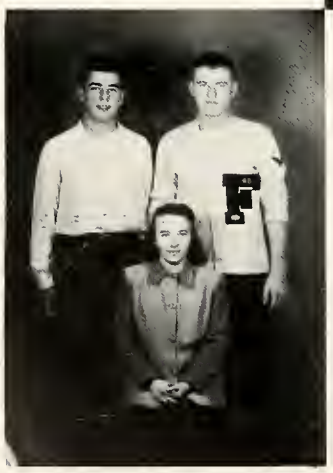

Bob Koester
Joe Kinshaw
Marian Kooken

Gene Law
Duane Leathers
Elsie Lanning

Bill Mansfield
John Mergenthaler
Helen Lewis
Roger May

Ronnie Might
Terry Mills
Kathy Myers
Carol Merritt

Kenny Parsell,
Jimmy Opperman
Ruth Newlove
Henrietta Page

Bob Perry
Cloyton Rasp
Norma Peyton
Cynthia Payne

Jack Riggs
Wesley Roose
Ted Rinehart
Marvin Reiss

Gordon Schutt
Charles Schmidt
Joan Rouse
Jim Schultz

Don Shultz
Winifred Shultz
Connie Sheets

John Smolik
Phil Snyder
Janice Somers
Joe Smith

Edwin Stevenson
Richard Roy Steve
Betty Thompson
Frank Szallar

Gene Wolters
Lowell Tyson
Josephine Wagner
Thelma Weiker

Kay Willison
Janet Woodland
Mary Jane Yates
Betty Woodley

Jim Yockey
Donald Yoder
June Young
Layton Yockey

Charles Zumpft
Charles Zuelzke
Janice Zeigler
Jim Zemer

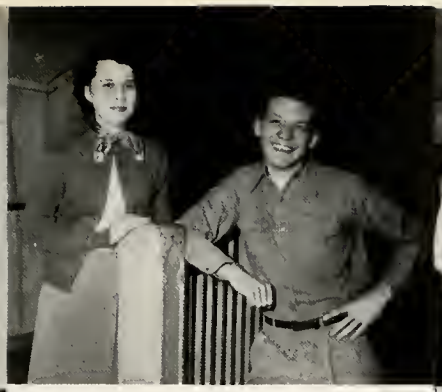

JUNIOR PERSONALITIES

Best Looking .....Elsie Lanning
Bob Basinger
Best Dressed .....Marilyn Fox
Bob Perry
Prettiest Hair ....Sue Hartman
Kenny Parsell
Best Dancer .....Janet Ash
Duane Leathers
Most Athletic .....Mary Ann
Beeson, Ronnie Shumaker
Personality Plus....Ruth Davison
Terry Mills
Most Likely to Succeed .....
Emmolyn Dillon, Jim Zemer
Most Musical .....Mary Ann
Fruth, Bob Koester
Most Bashful .....Carol Merritt
Bill Mansfield
Prettiest Eyes .....Alice Harris
Jim Crow
Biggest Flirt .....Judy Hill
Don Davis (absent)
Cutest Smile .....Kay Willison
Jim Yockey

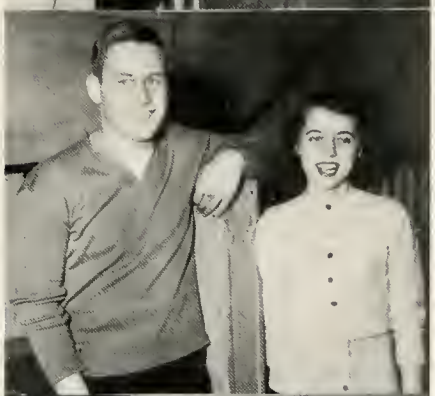

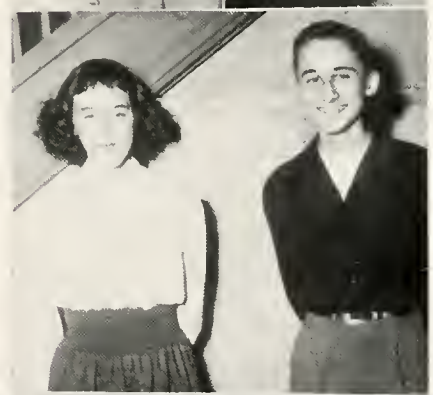
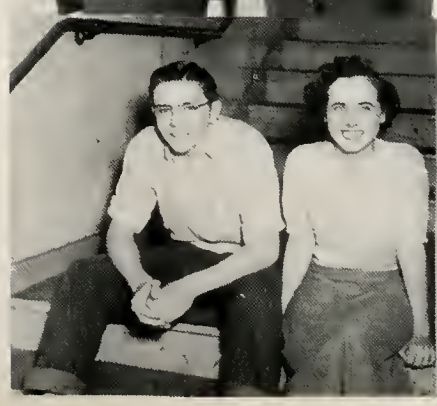

STOP
23

Sophomores

SOPHOMORES

This was the year for you to actually get into the Senior high school curriculum. Remember the initiations, choir activities, and so many other organizations you gained membership in? Yes, this has been a full year for you and the next two years will go even more quickly. It's up to you to make the most of all your opportunities and with your spirit and energy, you're sure to succeed. Good luck and keep working!

SOPHOMORE HOME ROOM PRESIDENTS:
Janice Wagner
Carl Peggs
Gene Hessey
Bill Bruggemann
Dick Tate

Nancy Adams
Kenny Adler
Duane Ammon
Sharon Anderson
Ronnie Angles

Carolyn Banks
Barbara Barnes
Jerry Bauer
Chuck Bauman
Selma Beers

Jane Bender
Tom Billiard
Joyce Bise
Edna Louise Boas
Franklin Boucher

Betty Brant
Jay Brickles
Norma Brookman
Alice Brown
Bill Bruggemann

Barbara Burdett
Raymond Burk
Jean Burkhart
Dave Carr
Shirley Carter

Dick Clark
Don Coburn
Sally Colavecchio
Carol Colwell
Dick Conley

Dale Copsey
Ronald Cooper
Arthur Cousin
Lila Creeger
Darlyn Crawford

Robert Daughtery
Dallas Dauterman
Bill Dauterman
Lois DeVore
Clair Dible

Joan Dicken
Sharon Dixson
Lloyd Doe
Roger Doe
Joan Doll

Sandra Dudley
Beverly Dunlevy
George Dyer
Louanne Evans
Sally Fittro

Cheryl Firestine
Judy Fletcher
Ella Mae Floyd
Stuart Gair
Ruth Gamble

William Godlove
Lee Ann Graham
Marlene Greene
Jack Gregory
Carl Haose

Bob Harrington
Margaret Harris
Bill Hattendorf
Gene Hessey
Joyce Hicks

Betty Hiser
Joellen Hiser
Evadine Hoschar
Violet Hostottle
Patsy Hoyer

Ralph Hull
Earl Hummel
JoAnn Jackman
Bernard Jackson
Pauline Jackson

Jeanice Johnson
Robert Johnson
John Keeton
Dean Kinney
Joe Kisabeth

Mary Ann
Krouse
Dick
LaFountoine
Carole
Lanning
Ed
Lawton
Sally
Leuck

Ronnie
Loe
Charles
Lowery
Sue
Lowmaster
John
Machir
Melvin
Monecke

Gordon
Mansfield
Nadine
Matthews
Tom
Matz
Nancy
McArthur
Dale
McCormick

Joyne
McFadden
Bill
Miller
Clark
Miller
Cora Belle
Miller
Helen
Miller

Mary Lou
Miller
Jim
Murphy
Donna
Neikirk
Pat
Newhouse
Marjie
Niswander

La Deanna
Page
Marcia
Paine
Mary
Parsons
Ida
Peeler
Carl
Peggs

Harold
Piggue
Joe
Porter
John
Post
Marvin
Doyle
Nettie
Rasp

Tom
Rothburn
Kenny
Rausch
Roger
Reinhard
Melvin
Reynolds
Shirley
Reynolds

Patty Singleton
Georgia Slaughterback
Don Smith
Eugene Smith
Jack Smith

Duane Stroman
Edwin Stuckey
Rodney Sullivan
Dick Tate
Phyllis Thomas

John Richards
Leota Risser
Nancy Scheidhauer
Don Searles
Pat Shaffer

El Dean Souder
Don Spangler
Richard Sprow
Stuart Stearns
William Stout

Bob True
John Twells
Duane Valenti
Rachel Van Tassel
Lewis Wade

Richard Wilcox
Joy Lou Williams
Harold Wolfelt
Janet Kay Zimmerma
Rena Zimmerman
Helen Zuern

Gary Thompson
Nancy Thompson
Patsy Thompson
Rosalie Thompson
Don Thrailkill

Dorothy Wagoner
Janice Wagner
Nana Walker
Edna Wallace
Jean Warren
Anna Weiker

Freshmen

FRESHMEN

FRESHMEN HOME ROOM PRESIDENTS:
Lacey Lawson
David Spooner
Jack Dauterman
Betty Bomer
Shirley Mansfield
Duane Zuern

This year you first began to break away from junior high school and became active in high-school work by being represented in the one-act play contest. Not only that, but you began to gain recognition in athletics, and music. Your next three years will be filled with many more opportunities to become well known. Keep working as you have already begun and you, too, will have many fond memories for your annual.

Jim Abel
Shirley Anderson
Tom Arwood
Irene Ault
Danny Babb
Wayne Baker

Marjorie Barber
Marilyn Borley
Joy Bartchlett
John Bateson
Barbara Bauman
Arlene Beigh

Dovid Bibler
Betty Bomer
Douglas Boster
Rex Boyd
Keith Broka
Jethro Burch

Shirley Burkhart
Harrold Byrd
Marilyn Clary
Vernon Cobb
Shelamith Corl
Lester Crosby

Nancy Crow
Richard Dalton
Jack Dauterman
Jim Douterman
Jean Dovis
Walta Lou Dillon

Curtis Dixie
Shirley Dull
Garry Echelberry
Mary Jo Erbland
Bob Etzinger
Joann Evers

Jim Ewing
Roger Ferguson
Mary Jean Fittro
Sue Fleming
Barbara Fletcher
Richard Foltz

Betty Fox
Gerry Lou Freeman
Skeeter Gary
Gordon Gear
Nelva Glenn
Nova Glenn

Fritz Glosser
Eugene Gobel
Carl Gonyer
Dick Greek
Ronald Griffin
Florence Groves

Ronald Harden
Jack Harris
Don Harrison
Bob Hauser
Donna Haynes
Shirley Hemrick

Martha Henry
Emma Hill
Jim Hill
Richard Hiser
Blaine Hummel
Phyllis Jackson

Jimmy Johnson
Edwin Jones
Betty Jordan
Mary Keckler
Richard Keckler
Kay Kieffer

Normon Knisely
Audrey Ann Kranz
Nathan Krupp
Jack Law
Lacy Lawson
Don Little

Karen Lockhart
Bill Lord
Jim Lowery
Bill Lyons
Shirley Mansfield
Larry McCafferty

Harrold McClellon
Jeon McCullough
Charles McEntire
John McLaughlin
Norma Merritt
Dick Miller

Marilyn Miller
Judy Molter
Don Mompher

Jane Morgan
Janice Mosier
Bud Niswander

Fairy Nusser
Carolyn Peltier
Elizabeth Porter

Verne Purkey
Ronald Pysher
James Ramsey

Dennis Reeve
Dick Reiss
Julia Richard
Dick Rathgeb
Jim Rowan
Kenny Russell

Marlene Schnitzler
Rudy Schoendarff
Ray Shank
Carl Shultz
Lorna Shultz
Marion Simpson

Patricio Smith
David Snyder
Pat Saals
David Spooner
Jerry Steinman
Marilyn Stewart

Joan Stone
Claire Storer
Joanne Staut
Jim Swinehart
Sylvia Sylvester

Pat Talbott
Maxine Thomas
Ronny Thompson
Jim Tucker
Jeannette Tunks
Peter Turk

Larry Vitt
Shirley Vitt
Charleen Vogel
Barbara Wagner
Jo Lynn Watts
Mary Wells

Beverly Welsh
Dwight Werner
Shirley Widmer

Duane Wunderlin
Joann Wyans

Sheridan Zimmerman
Duane Zuern

Charles Young
Alfred Zeigler

Under Classes

EIGHTH GRADE

The eighth graders, who are no longer newcomers to F. H. S., are always gaining new knowledge as they travel up the scale to success. The eighth year in school is only one mark on that scale, but reaching the top is worth all the hard work alone to get there.

The eighth grade wishes to dedicate their portion of the annual to Sharon Vogel, their friend and classmate who passed away during this school year.

ROW 1: C. Vogel, D. Haase, D. Underwood, R. Geyer, M. Fittro, N. Wendt, P. Rader, B. Welsh, S. Yoder, C. Hill.
ROW 2: S. Bauman, J. Tucker, B. Goddard, D. Sinns, J. Housely, D. Davis, G. Hollenbaugh, H. Smith, C. Barley, J. Warren, D. Little, P. Freeman.
ROW 3: E. Woodruff, D. Hartman, D. Vonce, R. Harris, L. Hollenbaugh, F. Scott, B. Smith, R. Hottenstein, M. Stevenson, B. Allison, W. DeVore.

ROW 1: N. Miller, C. Luman, C. Miller, J. Marks, V. DeVore, B. Boyd, J. Hicks, S. Gair, K. Trumpler, W. Sheridan.
ROW 2: J. Johnson, B. Romsey, G. Shatzer, E. Balsat, D. Fillhart, B. DeShetler, J. Ward, W. Zimmerman, D. Szallar, J. Wetherill, D. Utterback, L. Souder.
ROW 3: H. Landers, J. Slosser, J. Swinder, B. Kinney, M. Leedy, P. Rhoad, S. Frankenfield, D. Tucker, L. Burch, M. Riser.
ROW 4: M. Beck, J. Stearns, A. Stone, D. Crawford, R. Cole, D. Hottenstein, C. Beamer, M. Groves.

ROW 1—J. McClellan, J. Hoffman, B. Statler, B. Phillips, A. Bower, H. Floyd, D. Bibbs, C. Disler, L. Prowant.
ROW 2—E. Kranz, J. Kissling, M. Graves, B. Geyer, S. Harris, S. Larah, B. Crawford, M. Aungst, O. Brant, N. Swaim, J. Walfelt.
ROW 3—A. McDanel, G. Pohlman, B. Dye, F. Cale, J. Woodland, B. Lind, J. Matthews, B. Keckler, C. Banks, J. DeVore, J. Leeson, D. Cale.
ROW 4—A. Thomas, R. Beach, D. Thompson, A. Thomas.

ROW 1—W. Hirsch, C. Statler, S. Swartz, M. Reynolds, R. Treadwell, J. Banks, A. Weber, L. Ogle, S. Koons, S. Painter.
ROW 2—R. Stein, C. Jordan, D. Fruth, L. Keckler, B. Hade, D. Gingerick, D. Smith, A. Lewallen, C. Lovins, S. Vogel.
ROW 3—R. Scott, G. Moore, R. Hunker, J. Flemming, R. David, E. Bradner, J. Haws, D. Althauser, R. Huff, C. Honley.
ROW 4—G. Berry, C. Rose, D. Haynes, W. Pullam, D. Law.

ROW 1—C. Restemyer, M. Fraver, B. Phipps, L. Luckey, C. Smith, B. Williams, R. Ridge, B.
ROW 2—L. Caldwell, B. Emmert, W. True, S. Lanning, L. Hale, M. Cooper, P. Kiefer, S. Cook, M. Beers.
Dae, E. Davison, G. Carrel, D. Gregary, D. McClung, G. Snyder.
ROW 3—E. Gardner, W. Turner, B. Bland, R. Radcliff, R. Reinhart, B. Messenger, D. Smith, J. Jackman, J. Arwood, D. Richards, E. Burk, J. McIntyre.

SEVENTH GRADE

To you—the seventh graders. You are just finishing the first lap on your long journey through the hallowed halls of Fostoria High. Many things are to be yours. Many wonderful times will come your way. Make the most of them because these will be the best years of your lives. Above all co-operate with your teachers in every way and do as you are told because, with all the fun, you must also prepare yourself for the much greater journey through life. We, the class of "50", wish you the best of luck.

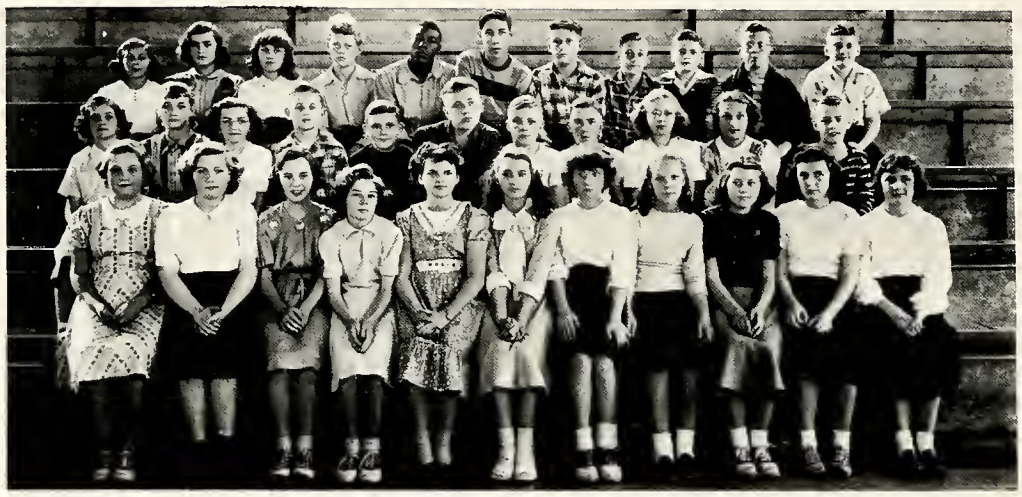

ROW 1: D. Aungst, J. Clark, M. Davis, C. Bower, M. Conn, B. Crosby, P. Burdett, N. Burkhart, B. Davison, M. Welshmer, J. Conley.
ROW 2: K. Beomer, J. Williams, J. Clinger, J. Conley, D. Baker, W. DeVore, W. Cook, J. Cook, M. Bishop, A. Harrison, H. Bethel.
ROW 3: C. Creeger, J. Baird, R. Banks, F. Thompson, W. Brosher, J. Bond, D. Cameron, G. Bollinger, H. Corl, C. Adams, H. Cobb.

ROW 1: J. Etzinger, D. Freese, S. Guthrie, S. Radcliffe, N. Fruth, S. Goebel, V. Guthrie, S. Hendricks, M. Gardner, M. Durst, C. Gamble.
ROW 2: G. Dieterle, D. Greek, J. Groves, M. Eatherton, F. Eatherton, J. Gonyer, D. Fruth, F. Gamby, D. Doe, T. Good, D. Earlie, D. Frankfather, G. Groves.
ROW 3: V. Evers, C. Dunn, C. Fisher, J. Henry, H. Erbland, J. Gwiner, J. Elsea, D. Fry, H. Dunfee, T. Frederick, D. Gillespie, R. Goodale.

ROW 1: J. A. Thomos, D. Yates, A. Walker, S. Young, M. Walsh, D. Thompsan, R. Weiker, H. Wagoner, B. Yates, C. Young.
ROW 2: L. Stewart, H. Stearns, J. Price, M. Werner, B. Vitt, J. Stewart, D. Vagel, R. Vitte, R. Stoddard.
ROW 3: R. Stowers, J. Stevens, D. Widmer, S. Stane, L. Tunks, S. Wyans, B. Turner.

ROW 1: A. Dautermon, E. Dull, R. Reiter, A. Risser, J. Risser, W. Niswender, P. Wentz, D. Peeler, C. Price, M. Dicken, A. Smith, J. Stewart.
ROW 2: D. Riser, E. Piggue, S. Stacker, S. Mullin, J. Purdy, N. Sanders, D. Hauser, J. McClung, R. Shaw, D. Pierce, D. Pelton, W. Radcliffe.
ROW 3: J. Raper, R. Snider, J. Runian, C. Snyder, J. Page, G. Cackrell, D. Saliers, D. Rothgeb, W. Smith, K. Smith, H. Richards, J. Rees.

ROW 1: P. Lang, R. Marker, C. McCullough, J. Koons, N. Hill, B. Lard, J. Lambright, K. Harley, J. Rinehort, K. Hiser.
ROW 2: B. Lewallen, D. Hill, W. Jeakle, F. Lampe, M. McArthur, M. Moare, P. Long, A. Johnson, D. Manecke, J. Mills, P. Myers.
ROW 3: D. Morgan, D. Netzel, D. Kirk, R. King, D. Hoffman, B. Oliver, R. Jacksan, E. Harner, J. Lambright.

Sports

ATHLETIC BOARD

O. K. Caldwell, H. L. Ford, David Davis,
Tom Bender, R. J. Carter.

FOOTBALL COACHING STAFF

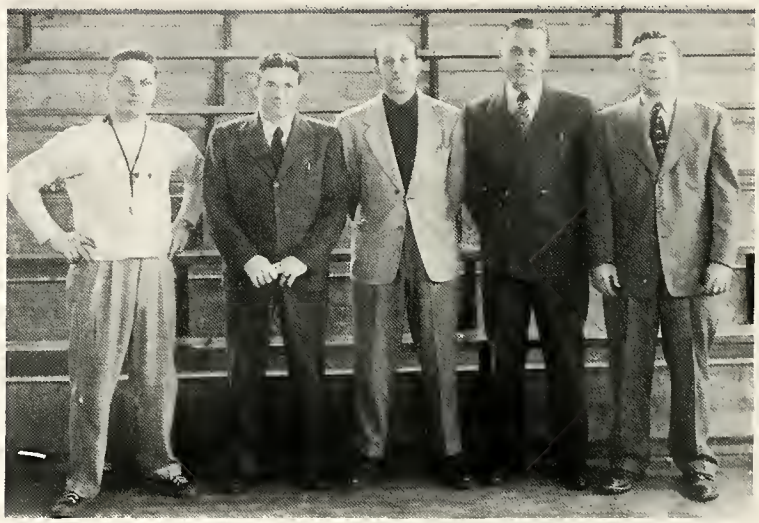

Art Wilson, Tom Bender, Jim Showkeir,
Les Van Sont, Dole Herbert.

FOOTBALL MANAGERS

Bob Foltz, Gary Thompson, Bill Steorns,
Paul Herbert, Jim Yockey.

VARSITY FOOTBALL SQUAD

1st row: Ralph Mitchell, Jim Cook, Fred Sprow, Don Beck, Lowell Tyson, Jimmie Johnson, Dick Tote, Dick Danner, Don Rhude

2nd row: Gene Law, Lynn Echelberry, Don Peeler, Philip Dauterman, Edwin Stevenson, Jim Oppermon, Don Sanders, Deon Vogel, Carl Peggs, Clair Dible

3rd row: Terry Mills, Allan Kiser, Dick Sprow, Roger Hottenstein, Chuck Zumpft, Charles Schmidt, Joe Kinshow

4th row: Mr. Dale Herbert, Bob Perry, Jim Crow, Bill Beers, Bob True, Ronnie Hutchins, Mr. Tommy Bender

5th row: Managers; Bob Foltz, Jim Yockey, Paul Herbert, Gary Thompson, Bill Stearns

RESERVE FOOTBALL SQUAD

1st row: Lloyd Doe, Charles Lowery, John Machir, Bernard Jackson, Ronny Angles, Harold Piggue, Lacey Lawson, Rudy Schoendorff

2nd row: Duane Ammon, Stuart Stearns, Don Thraikill, Bob Harrington, Clark Miller, Jay Perkins, Duane Stroman, John Smolik

3rd row: Mr. Showkeir, Jerry Bauer, Dallas Douterman, Charles Bauman, Bill Bruggemann, Harold Wolfelt, Mr. Wilson

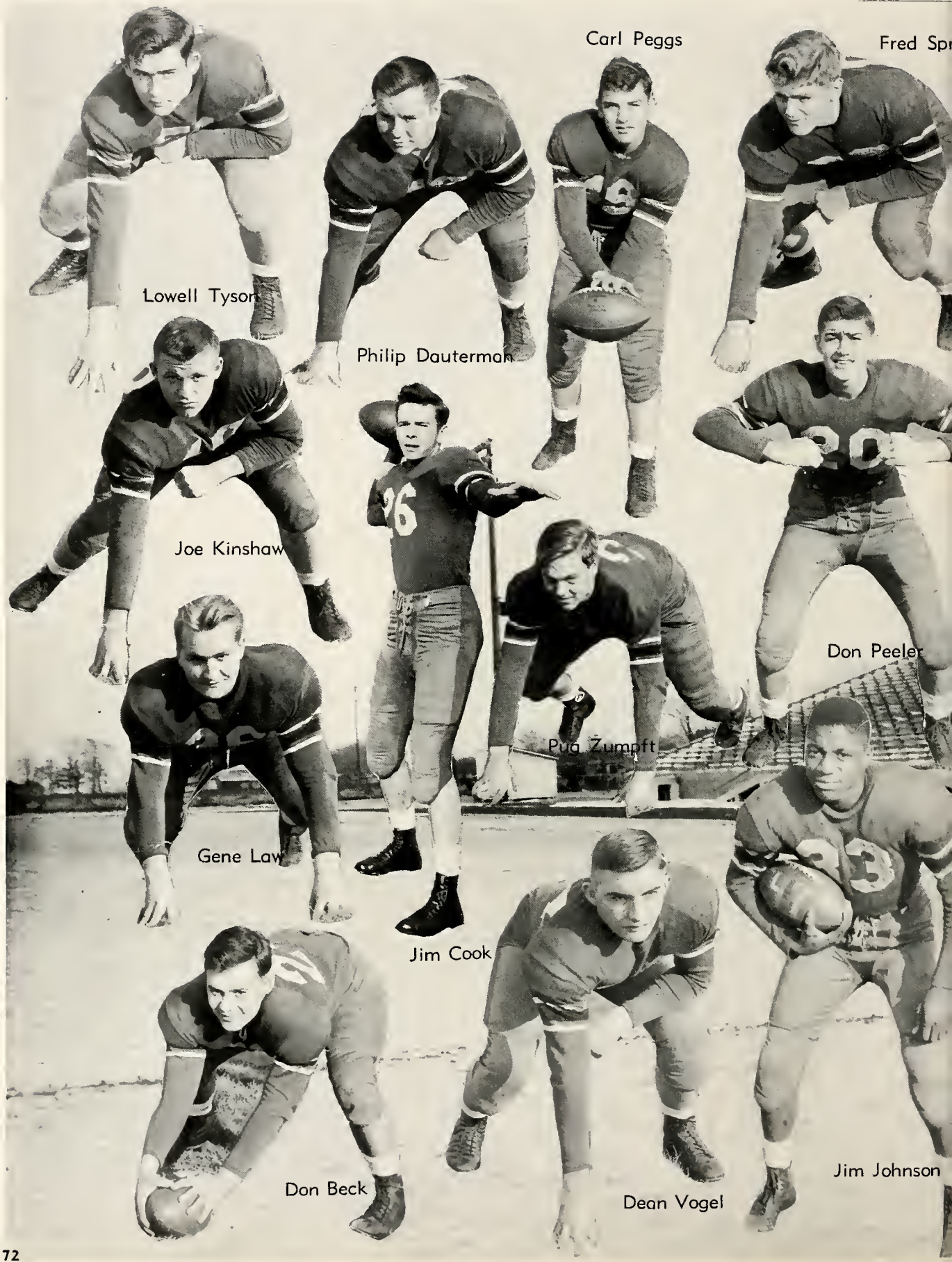
Carl Peggs
Fred Spr
Lowell Tyson
Philip Dauterman
Joe Kinshaw
Don Peeler
Pug Zumpft
Gene Law
Jim Cook
Jim Johnson
Don Beck
Dean Vogel

LETTERMEN

Paul Danner
Jim Opperman
Don Rhude
Ralph Mitchell
Stan Strausbaugh
Allan Kiser
Dick Tate
Lynn Echelberry
Terry Mills
Don Sanders

VARSITY BASKETBALL TEAM

Dick Danner, Don Peeler, Charles Underwood, Jerry Townsend, Gene Logan, Don Rhude, Jim Howell, Bob Perry, Dick Tote, Jim Cook, Lynn Echelberry, Ronnie Shumaker.

MANAGERS

Bill Beers, Bob Foltz, Dick Sprow

COACHING STAFF

Art Wilson, Varsity coach; Tom Bender, Dale Herbert, Junior high cooches; Al Siekeres, Reserve coach.

BASKETBALL LETTERMEN

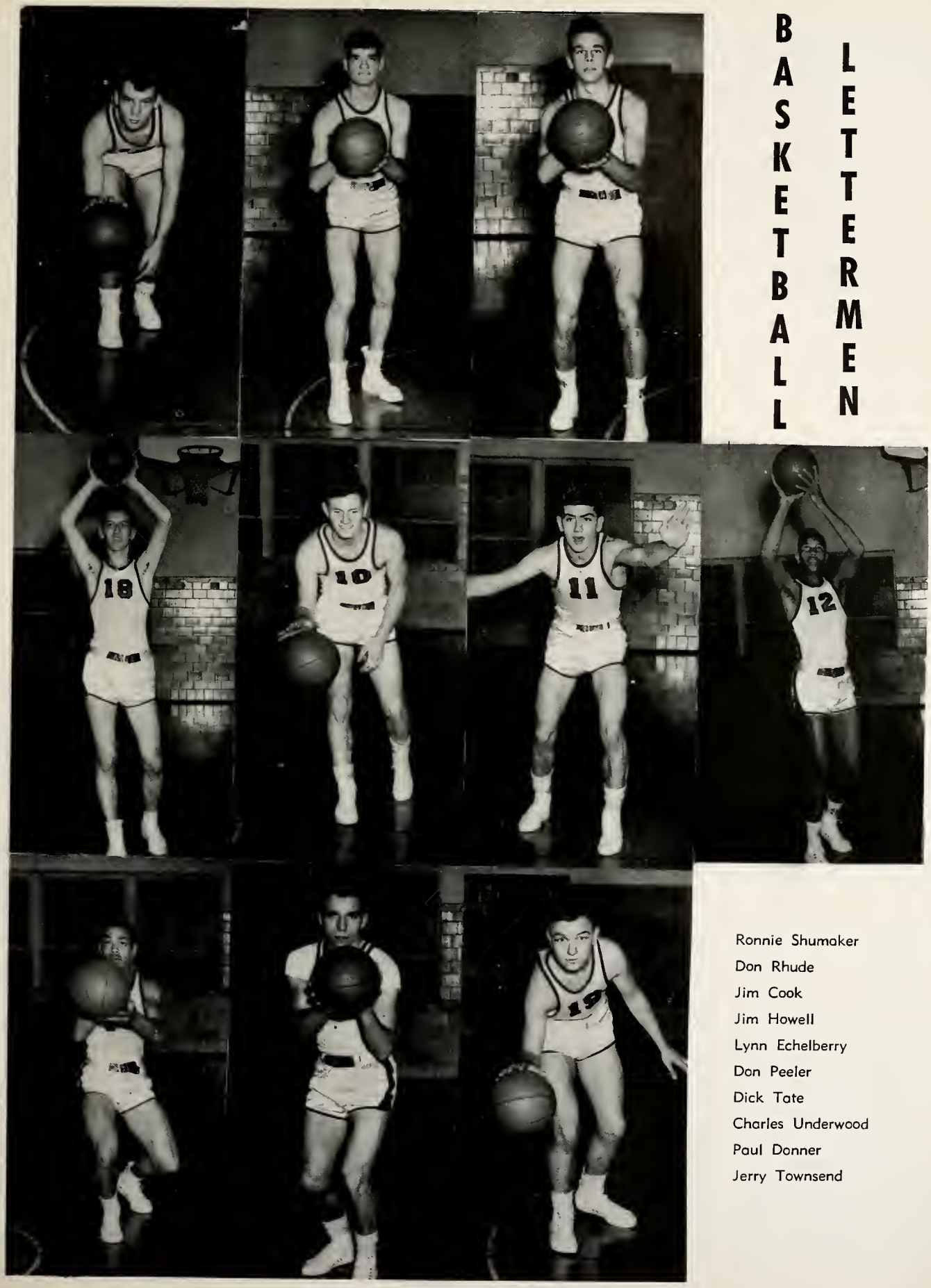

Ronnie Shumaker
Don Rhude
Jim Cook
Jim Howell
Lynn Echelberry
Don Peeler
Dick Tate
Charles Underwood
Paul Donner
Jerry Townsend

RESERVE BASKETBALL TEAM

ROW 1: G. Schutt, J. Post, G. Thompson, D. Carr, J. Yockey.
ROW 2: J. Johnson, J. Murphy, J. Zemer, B. Jackson, C. Peggs.
ROW 3: D. Thrailkill, C. Schmidt, J. Kinshaw, S. Stearns.

FRESHMAN BASKETBALL TEAM

ROW 1: J. Ewing, L. McCafferty, J. Woodland, R. Harris, L. Hollenbaugh, D. Bibler.
ROW 2: Mr. Herbert, D. Spooner, J. Arwood, G. Landers, B. Goddard, R. Stein, L. Lawson.

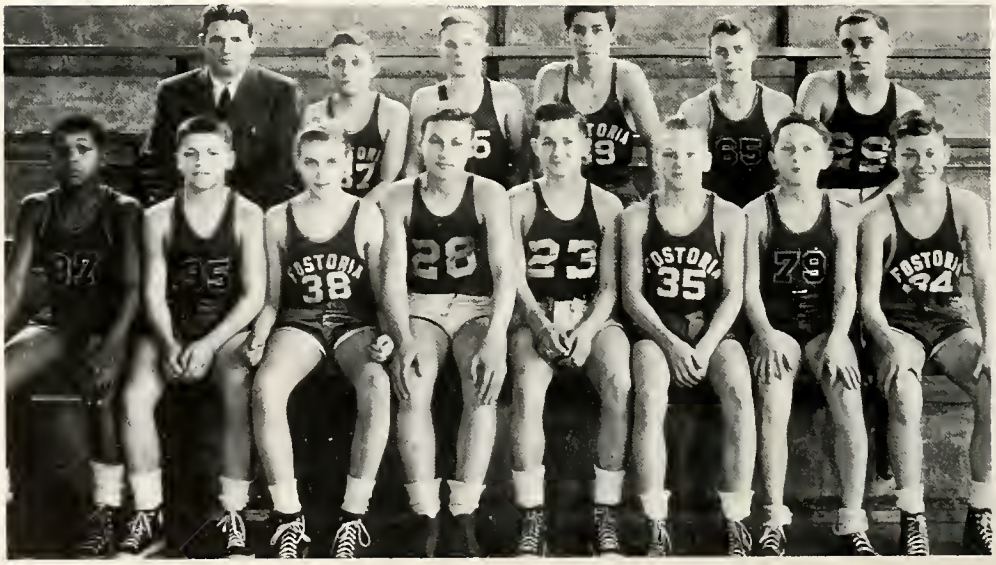

SEVENTH AND EIGHTH GRADE BASETBALL TEAM

ROW 1: C. Jackson, B. Lind, B. Shaw, W. True, B. DeShetler, J. Matthews, J. McClung, D. Pierce.
ROW 2: Mr. Bender, E. Thorton, B. Hauser, J. Bond, F. Cole, D. Little.

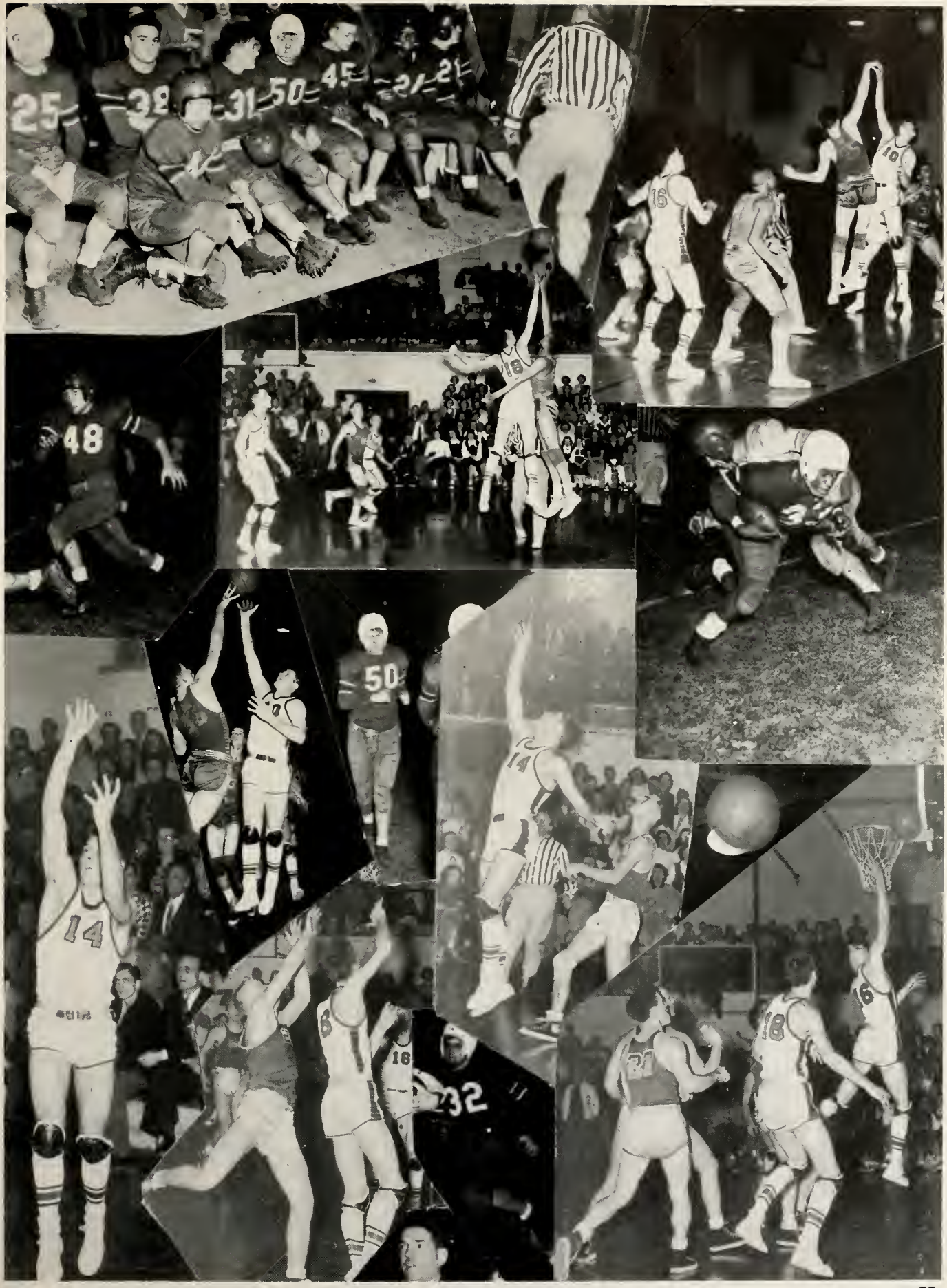

VARSITY CHEERLEADERS

Shelby Hutchins, Sally Seiple, Kay Willison, Mary Ann Beeson, Pat Hollenbaugh, Dave Fruth.

RESERVE CHEERLEADERS

Nancy Adams, Sharon Anderson, Irene Ault, Beverly Donlevy, Ronold Loe.

JUNIOR HIGH CHEERLEADERS

Dorothy Tucker, Nancy Swaim, Carolyn Peltier, Gary Snyder, Marilyn Stewart.

TRACK

Returning Lettermen: Perry, Piggue, Tate, Cousins, Rhude, Underwood, Peeler.

COACHES

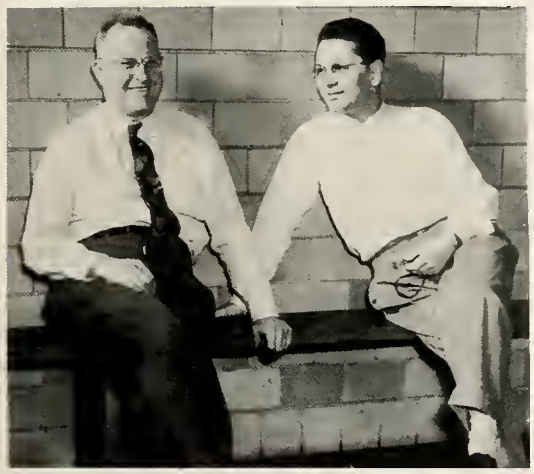

O. E. Smith, Art Wilson

MANAGERS

Manager, Carl Stagger
Trainer, Eddie Harrold

Most Valuable, Don Peeler

WRESTLING

ROW 1: D. Dautermon, F. DeVare, B. Bruggemann, G. Law, J. Porter, D. Spangler, J. Smith
ROW 2: F. Sprow, B. Miller, A. Zeigler, J. Abel, G. Dyer, B. Jackson, D. Wilcox.
ROW 3: P. Danaldsan, J. Richard.

FOOTBALL SCORES

Fostoria	Opponent	
20	Shelby	14
7	Marion	14
7	Fremont	28
14	Ashland	18
33	Tiffin	0
13	Defiance	0
7	Woodward	13
26	Bowling Green	6
0	Findlay	28

Wrestling coach, Jim Showkeir

BASKETBALL SCORES

Fostoria	Opponent	
Fostoria	Opponent	
29	Sandusky	31
30	Macomber	61
51	Columbus West	37
36	Mansfield	61
38	Toledo Waite	49
30	Fremont	28
45	Bowling Green	32
33	Marion	51
43	Tiffin	50
43	Findlay	44
67	Fremont	65
55	Bowling Green	45
60	Marion	57
57	Lima Central	59
33	Tiffin	50
31	Findlay	48
	Tournament	
59	Liberty Center	39
54	Montpelier	41
52	Napoleon	39
40	Mansfield	53

Music

BAND

FLUTES: M. A. Fruth, J. Dicken, J. Bender, M. Dicken, J. Stewart.
OBOES: W. Miller, A. Brown.
BASSOONS: J. Porter, N. Krupp.
B FLAT CLARINETS: D. Perrine, R. Koester, D. Rangeler, T. Link, B. Clark, D. Carr, J. Dauterman, R. Dalton, C. Firestine, M. Miller, G. Mansfield, J. Hiser, S. Leuck, B. Phipps, P. Thompson, J. Bartchlett, C. Cook, M. Beers, R. A. Ridge, B. Williams, J. McClung, G. Cockrell, D. Hauser.
SAXOPHONES: J. Kisabeth, R. Clark, B. Dauterman, J. Murphy, N. Wells, R. Stateler, L. Vitt.
BASS CLARINETS: W. Dillon, B. Richards.

FRENCH HORNS: J. Bise, C. Peggs, T. Matz, R. Reinhard, A. Dauterman.
CORNETS: J. Gregory, R. Burk, J. Rowan, B. Mansfield, C. Stagger, J. Brayles, R. Hottenstein, R. Loe, N. Knisely.
TRUMPETS: H. McClellan, R. Hauser, D. McClung, W. Bland.
TROMBONES: C. Underwood, D. Spooner, D. Basehore, K. Parsell, D. Leathers, J. Earl, G. Hessey, M. Reiss, D. Snyder.
BARITONES: E. Harrold, L. Caldwell, J. Richard, R. Shaw, J. Eckert.
BASSES: C. Zumpft, P. Snyder, J. Arwood, K. Russell.
PERCUSSION: L. Wade, T. Arwood, L. Hale, G. Snyder.
TYMPANI: S. Hutchins.

ORCHESTRA

ROW 1: Left to Right: D. Saliers, D. Reiss, J. Richards, C. Restemeyer, L. Luckey, S. Mansfield, B. Phipps, C. Smith, R. Gamble J. Zeyen, P. Kiebel.
ROW 2: M. Fruth, J. Dicken, J. Bender, K. Rausch, D. Spooner, C. Zumpft, S. Seiple, L. Graham, N. Thampson, S. Leuck, N. Krupp, J. Porter.
ROW 3: L. Wade, T. Arwood, S. Hutchins, E. Harrold, G. Carter, B. Clark, R. Reinhard, T. Matz, N. Wells, B. Mansfield, L. Caldwell, J. Eckert.
ROW 4: D. Perrine, B. Koester, D. Rangeler, T. Link, B. Richards, J. Kisobeth, J. Bise, J. Gregory, R. Burke, J. Rowan, B. Miller, K. Parsell, C. Underwood.

Director,
Richard Downs

String Instructor,
Ruth Slotterbeck

PIT ORCHESTRA

ROW 1: Left to Right: J. Dicken, V. Carter, D. Saliers, J. Richard, L. Graham, S. Seiple.
ROW 2: J. Kisabeth, D. Perrine, J. Rowan, R. Burke, J. Gregory, T. Link.
ROW 3: D. Basehore, B. Clark, L. Caldwell, L. Wode.

PEP BAND

ROW 1 — J. Bise, T. Matz, R. Reinhord, R. Burke, J. Dicken, E. Horrold.
ROW 2—J. Kisabeth, D. Perrine, J. Rowon, M. Fruth, J. Gregory, T. Link.
ROW 3 — D. Basehore, D. Spooner, C. Zumpft, T. Arwood, L. Wade, B. Koester.

DANCE BAND

ROW 1—N. Wells, D. Perrine, J. Kisabeth, D. Clark, T. Link.
ROW 2—B. Clark, T. Matz, J. Rowan, R. Burke, J. Gregory.
ROW 3 — D. Basehore, D. Spooner, C. Underwood, L. Caldwell, L. Wade.

GERMAN BAND

ROW 1—B. Koester, E. Harrold, C. Zumpft, J. Gregory, T. Link.

BRASS SEXTETTE

J. Rowon, R. Burke, J. Bise, C. Zumpft, E. Horrald, C. Underwood.

CLARINET QUARTET

D. Perrine, B. Koester, D. Rangeler, T. Link.

FLUTE TRIO

J. Dicken, M. Fruth, J. Bender.

DRUM MAJOR AND MAJORETTES

Ja Claypool, Fairy Nusser, Dwight Rangeler, Jackie Degan, Nancy Haylet.

CHOIR

ROW 1—L. A. Graham, C. Payne, S. Baker, J. Byrd, P. Dauterman, J. Hill, B. Woodley, B. Dunlevy, B. Clark, B. Richards, R. Davison, C. Firestine, R. Van Tassel, J. Dicken, S. Seiple, S. Hartman, J. Ash, I. Peeler.

ROW 2—J. McFadden, N. McArthur, B. Blake, E. Dillon, V. Carter, N. Adams, M. Paine, C. Decker, H. Mann, J. Rouse, B. Burch, J. Hicks, V. Jackson, J. Johnson, H. Miller, B. Hiser, N. Scheidhauer, M. Fruth, N. Cameron, A. Brown, N. Matthews, L. Evans.

ROW 3—D. Clark, J. Zemer, D. Davis, S. Hutchins, M. Price, G. Hessey, J. Richard, T. Matz, R. Loe, C. Schmidt, J. Kisabeth, S. Gair, B. Bruggemann, D. Fruth, D. Perrine, J. Shultz, J. Gregory, J. Porter.

ROW 4—J. Harris, B. Stearns, B. Perry, A. Kiser, C. Underwood, B. True, B. Powell, D. Basehore, R. Gee, P. Nusser, B. Koester, D. Rangeler, P. Snyder, D. Brenner, J. Murphy, G. Burkhart, C. Zumpft, T. Mills, D. Carr.

Accompanist—Bill Mansfield.

Director—James Middleton.

GIRLS' GLEE

ROW 1—S. Baker, C. Payne, J. Byrd, P. Dauterman, J. Hill, B. Woodley, B. Dunlevy, B. Clark, B. Richards, R. Davison, C. Firestine, R. Van Tassel, J. Dicken, S. Seiple, S. Hartman, J. Ash.
ROW 2—J. Wagner, L. Graham, N. Adams, M. Paine, C. Decker, H. Mann, J. Rouse, E. Baker, J. Hicks, S. Dudley, J. Johnson, H. Miller, P. Newhouse, J. McNutt, I. Peeler, N. Cameron, A. Brown, N. Matthews, J. Snyder, C. Colwell.

ROW 3—V. Carter, E. Dillon, J. McFadden, N. McArthur, B. Blake, L. Page, B. Burch, B. Tate, L. Yenser, V. Jackson, S. Colavecchio, B. Hiser, N. Schiedhouer, J. Jackman, M. Fruth, J. Degan, L. Evans, J. Somers.

ACCOMPANISTS

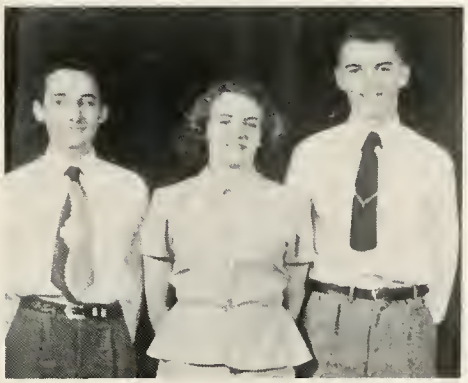

Bill Mansfield
Beverly Clark
Jim Murphy

GIRLS' TRIO

Virginia Carter
Beverly Clark
Beverly Richards

BOYS' GLEE

ROW 1—D. Clark, G. Myers, G. Hessey, B. Mansfield, R. Loe, T. Matz, J. Richard, B. Hattendorf, B. Miller, M. Beigh, G. Schutt, J. Gregory, J. Porter, D. Carr.

ROW 2—J. Zemer, D. Davis, S. Hutchins, D. Sprow, M. Price, T. Billiard, D. Thrailkill, B. Harrington, J. Broyles, C. Schmidt, D. Yoder, J. Kisabeth, S. Gair, B. Bruggemonn, D. Perrine, J. Shultz, D. Stein.
ROW 3—J. Harris, B. Stearns, B. Perry, A. Kiser, C. Underwood, B. True, P. Powell, P. Nusser, B. Koester, D. Rangeler, P. Snyder, D. Brenner, J. Murphy, G. Burkhort, C. Zumpft, T. Mills.

THE RED MILL

presented by the
Fostoria High School Choir
Director
James W. Middleton
Accompanist
Bill Mansfield

"Con" Kidder .....Shelby Hutchins
"Kid" Conner .....Dwight Rangeler
Jan Van Borkem .....Charles Zumpft
Franz .....Jim Zemer
Willem .....Terry Mills
Doris Van Damm .....Allan Kiser
Governor of Zeeland .....Robert Powell
Joshua Pennyfeather .....Richard Brenner
Gretchen .....Beverly Richards
Tina .....Beverly Clark
Countess De La Fere .....Nancy Scheidhauer
Bertha .....Virginia Carter
Servant .....Tom Matz

Flower Girls

Flora .....Judy Hill
Dora .....Sharon Anderson
Lena .....Patty Dauterman
Anna .....Nancy Cameron
Emma .....Vera Jackson
Martha .....Joan Dicken

The Red Mill
INN

MIXED CHORUS

SOPRANOS:
ROW 1 — B. Clark, B. Richards, R. Davison C. Firestine, R. Van Tassel, J. Dicken, S. Seiple, S. Hartman, J. Ash, R. Gamble.
ROW 2 — N. Wells, J. Davison, J. Johnson, C. Lanning, P. Newhouse, J. McNutt, I. Peeler, N. Cameron, A. Brown, N. Matthews, J. Snyder.
ROW 3—J. Hicks, V. Jackson, J. Charles, H. Miller, C. Colavecchio, M. Fruth, B. Hiser, N. Scheidhauer, J. Jackman, J. Degan, L. Evans, J. Wagner.

ALTOS:
ROW 1—S. Baker, C. Payne, J. Byrd, P. Dauterman, J. Hill, B. Woodley, B. Dunlevy, V. Kreais, J. Shumaker, N. Banks, C. Colwell, J. Hill.
ROW 2 — L. Graham, N. Adams, M. Paine, C. Decker, H. Mann, J. Rouse, E. Baker, S. Dudley, D. Wallace, E. Wallace, J. Davis, B. Chamberlain, L. Hale, D. Johnston, C. Wolfarth.
ROW 3—V. Carter, E. Dillon, J. McFadden, N. McArthur, B. Blake, L. Page, B. Burch, B. Tate, L. Yenser, D. Barnett, D. Wagoner, J. Somers, J. Bise, M. Post, D. Hattendorf, P. Thomas, L. DeVore, D. Crawford.

TENORS AND BASSES:
ROW 1—D. Clark, G. Myers, B. Mansfield, R. Loe, T. Matz, J. Richard, B. Hattendorf, M. Beigh G. Schutt, J. Gregory, J. Porter, D. Carr.
ROW 2—J. Zemer, D. Davis, S. Hutchins, M. Price, D. Valenti, T. Billiard, B. Bruggemann, D. Perrine, J. Shultz, D. Stein, J. Kingery.
ROW 3—J. Harris, B. Stearns, B. Perry, A. Kiser, C. Underwood, B. Powell, P. Nusser, B. Koester, D. Rangeler, P. Snyder, D. Brenner, J. Murphy, C. Zumpft, T. Mills, K. Parsell.

BOYS' OCTETTE

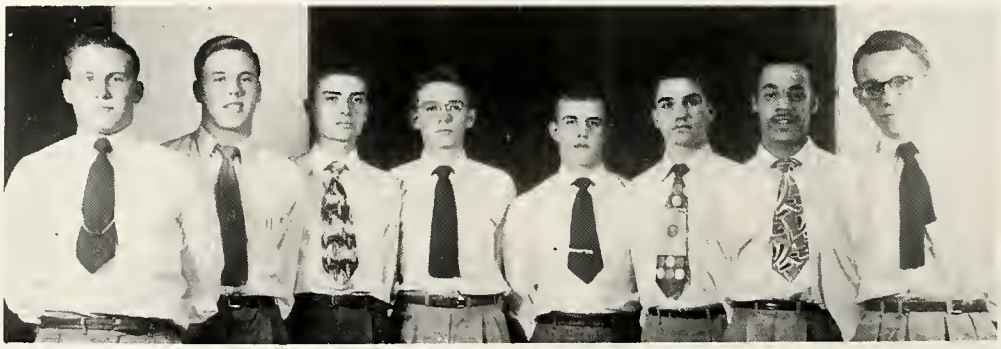

T. Mills, C. Zumpft, D. Rangeler, D. Brenner, A. Kiser, B. Powell, C. Underwood, S. Hutchins.

Drama

BEV RICHARDS

ALL-SCHOOL PLAY

The Mon Who Come to Dinner; directed by David Thampsan; student directars, Nancy Haylett ond Cynthia Payne; cast; Dwight Rangeler, Alice Brawn, Nancy Cameron, Joyce Bise, Dick Canley, Sharan Andersan, Carl Stagger, Rose Hunker, Judy Hill, Mary Ann Fruth, Jack Gregary, Jim Zemer, Henrietta Mann, Jim Murphy, Claytan Rasp, Kenny Causins, Danny Goshe, Duane Leathers, Tam Billiard, Charles Schmidt, Jahn Smalik, Virginia Carter, Kenneth Parsell, Bob Kaester, Bob Basinger, Bill Bruggemann, Dave Carr, Beverly Richards, Beverly Clark, Tam Matz, Jae Kinshaw, Bill Beers, Jim Opperman

SENIOR CLASS PLAY

LIFE WITH FATHER

Director, David D. Thompson
Student Directors, Dwight Rangeler and Nancy Haylett
Cast: Donald Graft, Fred Sprow, Dick Gee, Jackie Degan, Anne Tsantles, Beverly Richards, JoAnn Byrd, Henrietta Mann, Doris Barnett, Edna Ibarra, Sally Seiple, Watson Harden, Stanley Strausbaugh, Shelby Hutchins, Carl Stagger, Paul Nusser.

On May 11 and 12, 1950 the Senior Class Play was presented in the high school auditorium under the direction of David D. Thompson.

The entire cast of the play portrayed the character roles in a professional-like manner and the crews did exceptionally fine work on staging.

Congratulations, seniors, for a fine show.

JUNIOR CLASS PLAY

"Girl Shy"

Mary Ann Beesan, Terry Mills, Charles Zumpft, Bob Koester, Bill Mansfield, Norma Peytan, Mary Ann Fruth, Bob Basinger, Clayton Rasp, Kenny Parsell, Sue Hartman, Judy Hill, Ruth Newlove, (Elsie Lanning, Marilyn Fox, Duane Leathers, Bob Perry—not in picture).
Director, David D. Thompson.
Student Directors, Cathy Myers, Ruth Newlove, Beverly Blake.

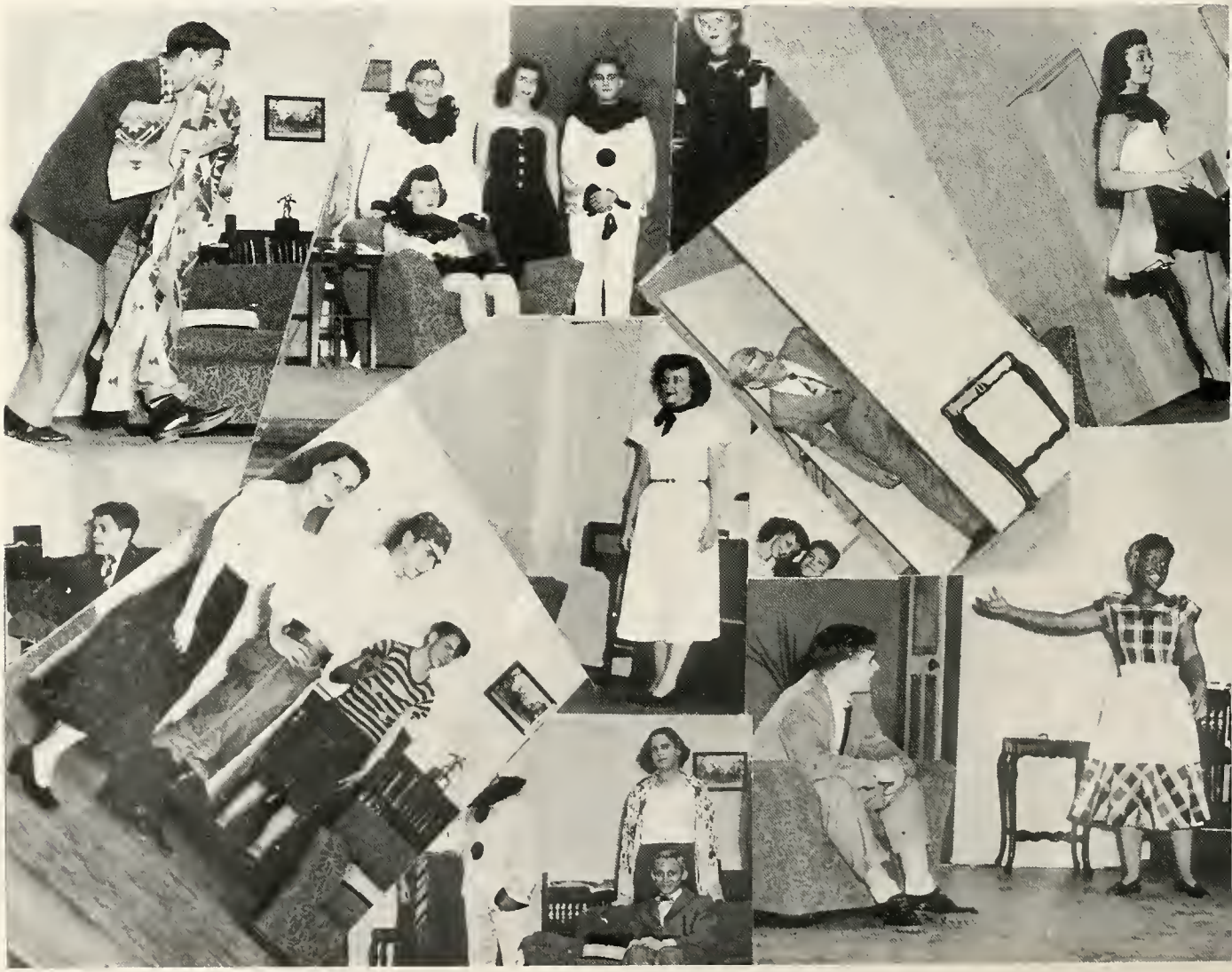

ONE-ACT PLAY CONTEST

FRESHMEN:
First Place
"U. S. Revolt"
Student Director, Ginny Carter
Julia Richards, Blaine Hummel, Shelomith Corl, Betty Jordan, David Spooner, Marilyn Stewart, Fairy Nusser, Jim Rowan, Carolyn Peltier.

JUNIORS:
Second place
"Now is the Time"
Student Director, Dwight Rangeler
Sue Hartman, Terry Mills, Suzette Baker, Bob Koester, Nancy Cameron, Cynthia Payne, Judy Hill.

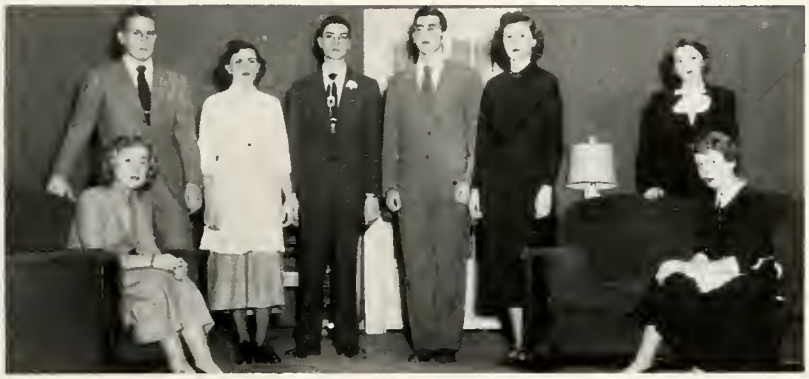

SENIORS:
"Fire of the Lord"
Student Director, Dick Gee
Shirley McFadden, Shelby Hutchins, Eddie Harrold, Allan Kiser, Jo Shumaker, Paul Herbert, Dave Fruth, Paul Nusser, Carl Stagger, Hank Mann, Sally Seiple.

SOPHOMORES:
"Never Mind the Baby"
Student Director, Nancy Haylett
Louanne Evans, Gordon Mansfield, Ronnie Loe, Duane Stroman, Nancy Adams, Joan Dicken, Alice Brown, Cheryl Firestine, Nadine Matthews, Bill Bruggemann, Jack Gregory.

Activities

BEV RICHARDS

ANNUAL STAFF

EDITOR: Dick Brenner.

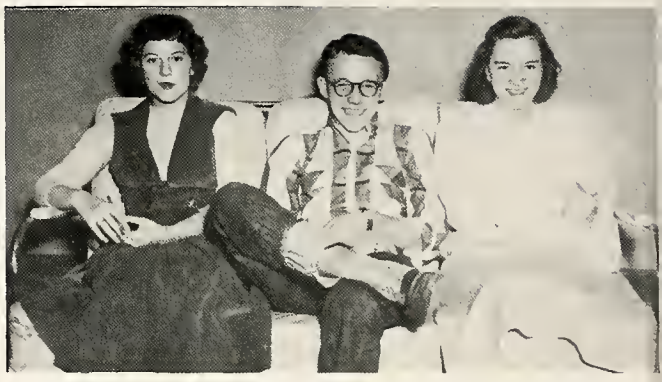

ASSISTANT EDITORS: Pat Dauterman, Shelby Hutchins, Ginny Carter.

CIRCULATION COMMITTEE: Vera Kreais, Silver Purkey, Jackie Degan, Juanita Wilson, Caralyn Wolfarth, Ja Shumaker, Edna Ibarra, Dorothy Hottendorf, Vera Jackson, Barbara Tate, Dorothy Baker, Edith Searles, Nancy Beers, Marlene Phillips, Dorothy Ramig, Doris Barnett, Allan Kiser, Paul Herbert, Don Sanders, Tom Link, John Huff.

LITERARY COMMITTEE: Dwight Rangeler, Nancy Haylett, Sally Seiple, Shirley McFadden, Dick Gee, Jane Davison, Joretta Snyder, Delzie Johnston, Beverly Clark.

ADVERTISING COMMITTEE: David Basehore, Jerry Broyles, Louie Keath, Eddie Harrold, Hank Mann, Don Peeler, Edna Ibarra, Marjorie Post, Eleanor Maxwell, Betty Chamberlain.

BUSINESS HEADS
Jane McNutt, Anne Tstantles, Marlene Phillips.

LITERARY HEADS
Joretta Snyder, Delzie Johnston, Dewey Rangeler, Bev. Clark, Dick Gee.

ART HEADS
Dave Fruth, Beverly Richards.

ADVERTISING HEADS
Louann Keath, Henrietta Mann, Eddie Harrold.

CIRCULATION HEADS
Don Perrine, Jo Byrd, Carl Stagger

Miss Barbara Moore, Journal and Annual adviser.

The staffs of both the Red and Black Annual and Journal dedicate this page of the Annual to Miss Barbara Moore for her untiring efforts in helping to produce these two literary editions in Fostoria High School.

Our deepest appreciation and most heart-felt thanks go to you, Miss Moore, and the best of luck to you in the years to come.

The Red and Black Journal

Member — National Scholastic Press Association — Est. 1921

Co-Editors ..... Ginny Carter, Dick Gee
News Editors ..... Joretta Snyder, Delzie Johnston
Assistant News Editor ..... Sue Hartman
Feature Editors ..... Sally Seiple, Patty Dauterman
Sports Editor ..... Dick Brenner
Assistant Sports Editors ..... Kay Willison, Shelby Hutchins
Exchange Editor ..... Jo Anne Claypool
Copy Editor ..... Judy Hill
Advertising Managers ..... Edna Ibarra, Pat Maxwell
Circulation Managers ..... Ruth Davison and Marilyn Fox
Reporters — Henrietta Mann, Louann Keath, Mary Ann Beeson, Jo Ann Jackman, Nancy Scheidhauer, Jo Ann Byrd, Janice Ziegler, Layton Yockey, Jack Riggs, Bill Mansfield, Suzette Baker, Nancy Cameron, Mary Ann Fruth, Cynthia Payne, and Jackie Degan.

RED AND BLACK JOURNAL

Ginny Carter, Dick Gee, Co-editors.

JOURNAL STAFF

ROW 1—Sally Seiple, Delzie Johnston, Joretta Snyder, Patty Dauterman.
ROW 2—Edna Ibarra, Pat Maxwell, Kay Willison, Marilyn Fox, Ruth Davison, Jo Claypool, Sue Hartman.
ROW 3—Shelby Hutchins, Dick Brenner.

JOURNAL REPORTERS

ROW 1—Jo Byrd, Nancy Scheidhauer, JoAnn Jackman, Janice Ziegler, Louie Keath.
ROW 2—Layton Yackey, Jack Riggs, Nancy Cameron, Suzette Baker, Henrietta Mann, Cynthia Payne.

Y-TEENS

CABINET: ROW 1—D. Hattendorf, N. Wells, B. Clark, J. McNutt.
ROW 2— S. Seiple, P. Dauterman, D. Johnston, J. Snyder, V. Jackson.

ADVISERS — Miss Moss, Mrs. Wiedemann, Miss Mack.

RED TRIANGLE: ROW 1—H. Lewis, J. Hill, E. Ibarra, L. Keath, P. Thompson, R. Thompson, E. Dillon, D. Hattendorf, J. Byrd.
ROW 2—L. Evans, D. Crawford, P. Thomas, H. Zuern, N. Banks, B. Thompson, L. Ault, J. Hathaway, H. Mann.
ROW 3—S. Fittro, P. Baker, B. Blake, J. Wagner, J. Zimmerman, R. Van Tassel.

WHITE TRIANGLE: ROW 1 — B. Chamberlain, J. McNutt, J. Hill, N. McArthur, C. Firestine, J. Fletcher, J. Bise, S. Leuck.
ROW 2—N. Herbert, E. Wallace, D. Wallace, D. Romig, V. Kreais, J. Zeigler, J. Snyder, I. Peeler.
ROW 3—P. Newhouse, N. Brookman, D. Wagoner, M. Fox, C. Payne, S. Clary, M. Brink, P. Singleton, P. Shaeffer, M. Green.

BLUE TRIANGLE: ROW 1—S. Hengsteler, J. Claypool, S. Hartman, P. Baker, N. Wells, M. Post, C. Walfarth, D. Johnston, S. McFadden, K. Lyons.
ROW 2—C. Lanning, M. Krouse, J. Hicks, J. Hiser, H. Miller, J. Ash, J. Beach, C. Decker, V. Janes.
ROW 3—S. Beers, N. Beers, J. Woodland, J. Yenser, D. Wyans, L. Hale, J. Dicken, J. Bender, L. Creeger, N. Rosp.

GOLD TRIANGLE: ROW 1—B. Clark, B. Richards, J. Davis, J. Degan, P. Dauterman, S. Anderson, N. Scheidhauer, A. Brown, B. Hiser, J. McFadden.
ROW 2—J. Charles, C. Henry, P. Maxwell, C. Merritt, M. Parsons, B. Brant, S. Goodale, J. Young, G. Horner.
ROW 3—R. Davison, N. Peyton, J. Rause, R. Gamble, C. Calwell.

SILVER TRIANGLE: ROW 1—S. Carter, P. Hollenbaugh, J. Davison, V. Carter, S. Seiple, M. Phillips, D. Barnett, J. Jackman, J. Wagner, C. Sheets.
ROW 2—M. Niswander, E. Boos, T. Weiker, N. Matthews, M. Paine, N. Adams, L. Graham, S. Baker, N. Cameron, N. Martimer, R. Newlove.
ROW 3 — B. Atha, J. Kranz, N. Walker, N. Thompson, P. Harris, S. Purkey, J. Somers, K. Earlie, M. Elsea, S. Lawmaster, S. Lanning, D. Faut.

PURPLE TRIANGLE: ROW 1 — P. Jackson, E. Floyd, E. Baker, B. Burch, H. Page, B. Woodley.
ROW 2—C. Banks, B. Tate, V. Jackson, L. Page, J. Wilson, J. Evers, D. Baker.

HI-Y

OFFICERS AND ADVISERS

ROW 1: Left to Right: C. Stagger, D. Rangeler, R. Powell, D. Perrine, Mr. Siekeres.
ROW 2: J. Burke, C. Zumpft, K. Parsell, B. Bosinger, Mr. Zuber.
ROW 3: D. Clark, J. Murphy, G. Hessey, D. Stromon, Mr. Van Sont.

SENIOR CHAPTER

ROW 1: Left to Right: M. Moon, P. Herbert, D. Sanders, D. Perrine, D. Gee, S. Hutchins, A. Kiser, J. Broyles, W. Harden, F. Sprow, D. Peeler.
ROW 2: D. Vogel, B. Stearns, D. Rangeler, C. Stagger, P. Davis, P. Dyer, J. Earl, R. Haase, B. Powell, J. Cook.
ROW 3: D. Brenner, E. Horrold, D. Groves, D. Faut, P. Nusser, J. Huff, D. Gonyer, T. Link, D. Rhude, J. Howell.

JUNIOR CHAPTER: ROW 1—J. Riggs, T. Mills, B. Basinger, K. Parsell, G. Schutt, B. Kaester, D. Leathers.
ROW 2—B. Perry, R. Might, J. Burke, J. Craw, R. Hutchins, J. Zemer, G. Law.
ROW 3—J. Kinshaw, C. Zumpft, C. Zuelzke, C. Schmidt, J. Baxter.

SOPHOMORE CHAPTER: ROW 1—D. Clark, D. Spraw, C. Miller, D. Carr, R. Loe, D. Thrailkill, D. Tate.
ROW 2—J. Post, B. Bruggemann, C. Peggs, J. Kisabeth, G. Hessey, S. Stearns, D. Straman.
ROW 3—J. Bauer, J. Murphy, J. Porter, J. Gregary, B. Jacksan, S. Gair.

NATIONAL HONOR SOCIETY

Old Members: Ginny Carter, Louann Keath, Beverly Clark, Carolyn Wolfarth, Don Perrine, Dwight Rangeler, Shelby Hutchins, Dick Brenner. Adviser, Lois Rubel.

New Members: Shirley McFadden, Jane Davison, Joretta Snyder, Nadene Wells, Sally Seiple, Jack Riggs, Bob Powell, Dick Gee, Ann Tsantles, Delzie Johnston, Jim Zemer, Bob Koester, Bob Basinger, Charles Zumpft, Bill Duffy, Dave Basehore, Terry Mills.

STUDENT COUNCIL

Officers: Joretta Snyder, Jo Shumaker, Dwight Rangeler, Don Peeler.

ROW 1: M. Simpson, J. Dauterman, J. Housley, B. Shaw, D. Earlie, J. Conley, J. Rinehart, J. Snyder, D. Rangeler.
ROW 2: L. Lawson, C. Peggs, M. Beers, B. Boyd, S. Mansfield, J. Wagner, B. Bomer.
ROW 3: J. Riggs, B. Basinger, D. Tate, G. Hessey, B. Bruggemann, B. Hirsch, B. Duffy, B. Perry.

GIRLS' ATHLETIC ASSOCIATION

ROW 1: L. D. Page, E. Baker, J. Wagner, D. Barnett, S. Dudley, W. Shultz, B. Burdett, J. Burkhart, J. L. Williams, I. Peeler, C. Sheets.
ROW 2: H. Page, B. Woodley, K. Earlie, M. Elsea, S. Lowmaster, M. Brink, M. A. Krouse, V. Hastattle, B. Dunlevy, P. Harris, R. Thompson, J. Ash.
ROW 3: C. Banks, E. M. Floyd, J. Rause, S. Beers, C. Lanning, S. Goodale, P. Jackson, G. Slaughterbeck, D. Crawford, L. Devore, M. A. Beeson, N. Peyton.
ROW 4: J. Wilson, D. Baker, B. Tate, E. Lanning, M. Etzinger, N. Banks, J. Woodland, A. Harris, G. Horner, K. Willison, B. Burch.
Officers: Shirley Dominique, Anne Tsantles, Vera Jackson.
Adviser: Sue Ellis.

FUTURE RETAILERS OF OHIO OF AMERICA

ROW 1: Adviser, Mary Mack; N. Martimer, S. Purkey, D. Wallace, J. A. Shumaker.
ROW 2: R. Gonyer, P. Nusser, J. Harris, P. Dyer, P. Davis.

FUTURE HOMEMAKERS

ROW 1: S. Carter, R. Gamble, N. Beers, S. Dominique, M. Parsons, B. Brant, S. Purkey, S. Clary.
ROW 2: E. Searles, J. Johnson, G. Slaughterbeck, S. Reynolds, J. Warren, J. L. Williams, E. Wallace, D. Wallace, J. Kranz, B. Thompson.
ROW 3: R. Zimmerman, L. Ault, J. Hathaway, M. Niswonder, H. Zuern, N. Rasp, L. M. Creeger, N. Brookman, D. Fout, H. Lewis.
Officers: Shirley Clary, Doris Wallace, Silver Purkey, Shirley Dominque.
Advisers: Janet Lang, Bareva Wheeler.

OMICRON LAMBDA

ROW 1: H. Mann, L. A. Evans, H. Miller, B. Burch, J. Ziegler, R. Newlove, E. Ibarra, S. Carter, R. Gamble, M. Greene, B. Barnes, J. Burkhart, V. Carter.
ROW 2: S. Seiple, J. Jackman, L. A. Graham, J. Zimmerman, J. Wagner, N. Matthews, N. Adams, C. Peltier, M. Stuart, B. Jordan, F. Nusser, J. Wagner, J. Byrd.
ROW 3: S. Corl, I. Ault, A. Beigh, J. Davis, K. Lockhart, M. Barber, J. Richards, S. Mansfield, J. Watts, J. Mosier, K. Myers, J. Rouse, N. Scheidhauer.
ROW 4: D. Gee, S. Hengsteler, J. Claypaal, J. Degan, B. Blake, . J. Somers, E. Lawtan, T. Billiard, F. Boucher, R. Doe, E. Boas, S. Beers.
ROW 5: N. Cameron, J. Hill, C. Lanning, J. Riggs, R. Daugherty, C. Rasp, H. Babb, D. Neikirk, L. Risser, P. Shaffer, P. Singleton.
OFFICERS—R. May, J. Charles, D. Rangeler.
Adviser—Mr. Thompson

FUTURE TEACHERS OF AMERICA

ROW 1: J. Hill, L. Yenser, V. Carter, L. Keath, M. Fax, S. Hartman.
ROW 2: E. Dillon, D. Gee, C. Stagger, D. Rangeler, S. Baker, P. Baker.

LAMBDA SIGMA

ROW 1: S. Hartman, J. Hill, B. Blake, J. Somers, D. Hattendorf, N. Wells, J. Davison, S. McFadden.
ROW 2: P. Baker, C. Payne, V. Kreais, R. Davison, E. Dillan, N. Herbert, A. Harris, B. Chamberlain.
ROW 3: S. Baker, J. Kranz, N. Peytan, M. A. Beesan, M. Fax, K. Willisan, J. Davis.
ROW 1: Officers and Advisers: J. Davison, S. McFadden, C. Payne, R. Davison.
ROW 2: Miss Bixel, Miss Seible, N. Wells.

CAFETERIA STAFF

LEFT TO RIGHT: G. Horner, Mrs. Damon, Mrs. Brown, T. Matz, J. Fletcher, J. Shumaker, J. Wagner, J. Huff, J. Woodland.

TRAFFIC PATROL

ROW 1—M. Manecke, D. Groves, P. Herbert, D. Vogel, B. Duffy, M. Reynolds.
ROW 2—C. Stagger, J. Kingery, L. Yockey, G. Kinny, R. Haase, K. Parsell.
ROW 3—J. Smith, D. Yader, P. Donaldson, G. Walters, R. Steve, J. Lambright, D. Davis J. Dillan, D. Basehore.

PROJECTION CLUB

ROW 1—R. Sullivan, D. Graber, B. Stearns, B. Dauterman, P. Davis.
ROW 2—D. Brenner, G. Decker, B. Duffy, P. Herbert, D. Leathers.
ROW 3—J. Abel, J. Zemer, C. Schmidt, F. Bostic, M. Reynolds, O. Shultz.

FUTURE ARTISTS OF AMERICA

ROW 1: C. Decker, B. Burch, K. Myers, A. Harris, S. Baker, S. Hartman, L. Risser, D. Neikirk.
ROW 2: C. Vogel, J. Watts, A. Brown, N. Adams, C. Henry, S. Clary, M. Greene, M. Barber, A. Porter.
ROW 3: J. Hicks, B. Barnes, H. Miller, E. Lonning, C. Lanning, S. Beers, B. Wagner, S. Dull, M. Henry.
ROW 4: K. Lockhart, N. McArthur, J. Huff, R. May, D. Stroman, T. Billiard, E. Stuckey, B. Powell.

STUDENT NURSES

Dorothy Baker, Lucy Hale, Dorothy Wyons, Silver Purkey, Juanita Wilson, Connie Sheets, Janice Zeigler, Ja Shumaker.
School nurse: Lucille Kanable.

LIBRARY STAFF

ROW 1—J. Hill, E. Hill, B. Burch, K. Willison, G. Horner, C. Sheets, M. Beeson, B. Welsh, P. Rodor, S. Yoder.

ROW 2—D. Peeler, P. Maxwell, O. Hoschar, M. Fox, B. Thompson, S. Clary, D. Fout, H. Zuern, H. Lewis.

ROW 3—K. Adler, C. Lumon, O. Bront, B. Bront, M. Parsons, J. McNutt, M. Post, D. Bornett, E. Searles, C. Henry.

MAGAZINE CAMPAIGN

ROW 1—P. Kiefer, J. Gwiner, S. Radcliff, J. Henry, K. Beamer, J. Rinehart, J. Koons, M. McArthur, S. Young, H. Miller, S. Hartman, S. Frankenfield.

ROW 2—E. Dull, D. Monecke, A. Smith, S. Bender, M. Barber, M. Holloway, K. Keiffer, M. Krouse, C. Disler, J. Hoffman, J. Hicks, L. Evans.

ROW 3—D. Smith, B. Hunker, R. Reiter, J. McClellan, J. Clinger, J. Williams, A. McDonald, B. Phillips, N. Swaim, B. Hummel, E. Jones, D. Widmer.

ROW 4—L. Souder, D. Fillhart, D. Baker, J. Stuart, D. Stroman, R. Sullivan, F. Sprow, J. Zemer.

SCHOOL CALENDAR

September

6—Open those pearly gates, we're gonna' be pinned in again — school begins that is.

14—"And I promise you coke bars on every floor"—guess what? Homeroom elections.

16—Shelby was scalped in our first game in the stadium—20-14.

19—Ugh Y-Teens heap big picnic in-um park.

23—Marion held us—14-7. We kicked, but not hard enough. New faculty faces were introduced in Assembly.

30—We bowed our heads then shouted "Hallelujah—"cause we finally received our new Memorial Stadium. Too bad the "Little Giants" were bigger than expected. 28-7.

October

4—National Honor Assembly. They looked lovely in those burlap sacks; so did the scurves of Hi-Y.

7—Ashes to ashes, Fostoria to dust, Ashland won; we almost cussed. 18-14.

13—Student Council Assembly.

14—The Columbians were plowed so far under when the Redmen left, they didn't see the score. 33-0.

27—It wasn't the rain that made us slip thru Defiance's line and win. 13-0.

28—Ohio Teachers' Association. Three little words which mean — NO SCHOOL!

November

3—Nilkanth Chavre,—interesting assembly speaker from India.

4—Ah yes, the perpetual rain of the Bowling Green vs. Fostoria game, must be lucky for us. 26-6.

8—Bet our seats were a little tight for our parents, but they came anyway.

9—Assembly—Paul Burk—cartoonist who proved the hand is faster than the eye.

11—Findlay Game—and what an original band skit at the half! ! Findlay 28, Fostoria 0.

18—All-School play—"The Man Who Came to Dinner". We came too, but were laughing too hard to think of eating.

24-25—We were thankful; thankful it was vacation!

30—Hair Raisers in the form of yellow grade cards, came out.

December

2—Sandusky 31—Fostoria 29. After all it was the first basketball game.

6—Macomber, There—M 61, F 30. As the girls will remember, it was an all boys' school.

9—Columbus West game, there. C.W. 37, F. 51. The game that saved our lost week end.

10—Mansfield game was part of the lost; lost week end. M 57, F 36.

13—Toledo Waite—No comment. T.W. 49, F. 38.

14—The actors in the Annual Assembly turned a little pail—(galvanized).

16—That pep meeting pepped us over Fremont 30 to 28.

20—We made the B. Gee'rs, look like **B**in **G**oof's. B.G. 32, F. 45.

23—Senior Dance—Deck the halls with boughs of holly—tra la.

January

3—It's a wonder we got thru the doors after that Xmas **Food!**

6—Guess we had to give that game to Marion. 33 to 51.

13—Tiffin must have been taking vitamin pills—T. 50, F. 43.

19—Omicron Lambda's One Act Play Contest. What a U. S. Revolt.

20—One point is nothing to brag about, but it was a gain for Findlay. What a heart breaker that overtime was! 44-43.

27—And again the Redmen brought their tomahawk in sudden death over Fremont. 65-67.

February

3—We stepped on the Bob Cat's tail again. B. G. 45, F.H.S. 55.
4—Horned-rimmed glass, puzzled look. Sr. scholarship test.
8—Wrestling assembly. Get off my back! !
10—Fostoria made Marion look twice when they beat them in their new field house. 60-57.
11—Lima Central shouldn't have changed the ref's mind. L.C. 59, F. 57.
16—"Girl Shy"—Junior Class play. Cute as they come.
17—Tiffin 50, Fostoria 33.
22—George Washington was a greater man by giving us this holiday.
23—Trampoline assembly—"He flies thru the air—."
24—Findlay—Nuff said—Findlay 48, Fostoria 31.

March

1—One down, two to go in the tournament. Liberty Center 39, FHS 59.
4—Montpelier wondered wha' happened? M. 41-FHS 54.
4—We won the Regional! And what a trophy! ! Napoleon 39-Redmen 52.
8—Boys' Talent Show. Ein Swine, Ein . . . . "
11—We play Mansfield in the Field House at Toledo for the District Finals.
15—And then there was the Girls' Talent Show!
17—'Twas a mighty fine dance, when the Y-Teens gave the "St. Pat's Prance."
23-24—A fine job on Victor Herbert's "Red Mill" by the choir.
30—Assembly with F. Rank—"The one man stage show."

April

1—Annual District music solo and ensemble contest in Elyria.
3-5—Hi-Y Y-Teens Easter services.
5—Hi-Y Y-Teens Easter Assembly.
6-10—Spring came—we left.
12—Student council showed movie "Pompei". Free, too!
15—To the metropolis of Bascom for the district music (large group) contest.
20—George Compbell for assembly. Great music from these walls.
22—State instrumental solo and ensemble at Capital University, Columbus.
26—F. R. O. Banquet.

May

5—We certainly looked forward to the Sweetheart dance.
12—The last play, but not the least, The Senior Class play. Last Journal.
13—State vocal finals. Buckeye League track meet.
19—It's a wonder the stage was still standing after the Sr. Assembly.
21—Baccalaureate.
22—Juniors give the Prom for Seniors.
26—Commencement—We leave, but not the memory.
27—The gates close with a bang ending another year at FHS.

WILL OF 1950

Another year has passed and another class has finished their long trek through the halls of learning, prepared for their journey into the future. As they depart from F. H. S., they leave their most cherished possessions and memories to their successors.

We, the class of '50, being of sound mind and our own free will do bequeath the following properties and assets to the following persons:

I, BONNIE ATHA, will my ability to skip classes to Gloria Horner.
I, DOROTHY BAKER, will my senior home room seat to my sister Ethel, and my ability to remember to Mary Riser.
I, DORIS BARNETT, will to Janet Charles my mischievousness.
I, DAVID BASEHORE, leave my ability in band to Kenny Parsell.
I, JOYCE BEACH, will to any lucky junior girl my diamond.

I, DON BECK, will my gymnastic abilities to any muscle-bound junior.
I, NANCY BEERS, will my ability to flirt to Mary Jane Yates.
I, DICK BRENNER, will my editorship of the annual to any poor sucker that gets it.
I, JERRY BROYLES, bequeath my driving ability to Charles Schmidt.
I, BETTY BURCH, leave all my study hall dreams to Henrietta Page, providing she fills in with her own men.
I, JOANN BYRD, will to Judy Hill my professionable ability to flirt.
I, VIRGINIA CARTER, will my good times with and in Fremont to Ronnie Shumaker.
I, BETTY CHAMBERLAIN, bequeath my long tresses to Rose Hunker.
I, BEVERLY CLARK, will to Robert "Ugh" Perry the Italian Street Song.
I, JIM COOK, will my cruel treatment of girls to Ronnie Shunaker.
I, EARL COOPER, will my car washing and waxing job to Gene Walters.
I, KENNETH COUSIN, bequeath my great speed in track to Eddie Stevenson.
I, DICK DANNER, leave my seat on basketball bench to "Homely" Bob Perry.
I, PATTY DAUTERMAN, bequeath the senior year to anybody who can stand it.
I, PHILLIP DAUTERMAN, will my standing up and not getting knocked down to my brother Dallas.
I, JO ANN DAVIS, bequeath my blushing ability to Kathy Myers.
I, PAUL DAVIS, will the Professor and my ability to sleep in American History class to Kenneth Parsell.
I, JANE DAVISON, leave all my sufferings and uneasiness in chemistry to Suzette Baker.
I, CAROL DECKER, bequeath to Pat Harris, my artistic abilities.
I, JACKIE DEGAN, will my trusty baton to sweet, little Jo Claypool.
I, SHIRLEY DOMINQUE, leave my homemaking ability to Ruth Newlove.
I, BILL DUFFY, bequeath all my used chewing gum to Don Graber.
I, PETE DYER, will my taxi service to some enterprising Junior.
I, JACK EARL, will my troubles and worries with Miss Limbird to Roger Hottenstein.
I, LYNN ECHELBERRY, will to Kenny Parsell my curly hair.
I, BOB FOLTZ, bequeath to Bill Beers my ability to manage basketball.
I, DONALD FOUT, will the ability to bring my girl to school to my sister, Doris.
I, RICHARD GEE, bequeath my bottle of peroxide to Sue Hartman.
I, DICK GONYER, will my bashfulness to Charles Zuelzke.
I, DANNY GOSHE, bequeath my laughter to Miss Limbird so she can refrain.
I, DON GRAFT, will my technique for getting out of work to Ronnie Might.
I, DEAN GROVES, will my quietness, great understanding, and ability to ask sensible questions in American History to Layton Yockey.
I, RAYMOND HAASE, bequeath my study hall seat to Joan Rouse.
I, LUCY ANN HALE, bequeath my ability to play the accordian to anyone musically inclined.
I, WATSON HARDEN, leave to Roland Hutchins my ability to skip.
I, JIM HARRIS, will my Pontiac trouble to any junior boy, who wants it.
I, EDDIE HARROLD, will my girl to any boy who is deaf, dumb, and paralyzed.
I, DOROTHY HATTENDORF, bequeath my long walk to school to Shirley Clary.
I, NANCY HAYLETT, will my hopeless dream to Cyn Payne.
I, MARILYN HECKATHORNE, will my referring ability to Edna Boas.
I, PAUL HERBERT, will my chemistry work-book to Pug Zumpft.
I, JANIE HILL, bequeath my quiet manner to Carol Merrit.
I, BILL HIRSCH, leave my auto without a transmission to Bob Basinger.
I, PAT HOLLENBAUGH, will my cheerleading ability to Ronnie Loe.
I, ORMAN HOSCHAR, will my homeroom seat to George Burkhart.
I, JIM HOWELL, will to Duane Leathers my heighth.
I, JOHN HUFF, leave an old, broken-down school bus to Jane Hathaway.
I, SHELBY HUTCHINS, will my assinine ways to Terry Mills. (As if he needs them.)
I, EDNA IBARRA, bequeath my laughter to Shirley Hengsteller.
I, VERA JACKSON, will my senior seat to Bernard Jackson to carry on for the Jacksons.

I, DELZIE JOHNSTON, will my "coffee nerves" to any exasperated Junior.
I, VALERIE JONES, will my naturally curly hair to any girl who desires it.
I, LOUANN KEATH, bequeath to Marilyn Fox my ability to be a Shumaker.
I, ALLAN KISER, bequeath my "way with women" to Jim Shultz.
I, JEAN KRANZ, will my ability to get along with the boss to Teddy Rinehart, Jr.
I, VERA JEAN KREAIS, bequeath my American History to Joan Rouse.
I, TOM LINK, will my ability (?) to play the clarinet to Bob Koester.
I, GENE LOGAN, bequeath locker 445 to Teddy Rinehart.
I, KATIE LYONS, leave my picture of Robert Mitchum to any Junior girl, who will appreciate and cherish it.
I, HENRIETTA MANN, will my "hamming" ability to Norma Peyton.
I, PAT MAXWELL, will my ability in speech to Mary Ann Fruth.
I, SHIRLEY McFADDEN, bequeath my job of helping "Nic" to any capable girl.
I, JANE McNUTT, bequeath my sweet ways to Nancy Cameron.
I, RALPH MITCHELL, will my pepsodent smile to George Flechtner.
I, MARION MOON, leave my seat in American History to Jim Lambright.
I, NORMA MORTIMER, will to Nancy Cameron my ability to ride a motor scooter.
I, GUS MUNGER, bequeath my pretty hair to Jack Burke.
I, GILBERT MYERS, will my motorcycle to John Machir.
I, PAUL NUSSER, will my knowledge of photography to Jere Baxter.
I, DON PERRINE, bequeath to the next vice-president of National Honor my brilliant money-making schemes.
I, MARGE POST, leave my knitting needles to Doris Fout.
I, BOB POWELL, bequeath my photography ability to Gene Decker.
I, SILVER PURKEY, leave my skates to Jo. Wagner.
I, DWIGHT RANGELER, will my dramatic ability to Bob Koester.
I, DON RHUDE, bequeath an escalator between first and third floors to next year's Sr. class.
I, BEVERLY RICHARDS, will my driving ability to Elsie Lanning.
I, DOROTHY ROMIG, will my chemistry book to any unsuspecting Jr. that will have. May they not rest in pieces.
I, DON SANDERS, bequeath my football ability and tweezers to Jim Crow.
I, EDITH SEARLES, will my red convertible to Phyllis Thomas.
I, SALLY SEIPLE, bequeath my personality to Ruth Davison.
I, JAMES SHUMAKER, will my spare tire to Clayton Rasp.
I, JO ANN SHUMAKER, will my wide acquaintance with F.G.S. students to Mary Ann Beeson.
I, JORETTA SNYDER, bequeath my struggle to get into the locker room to any Jr. girl.
I, FRED SPROW, will my weakness for blond cheerleaders to Roland Hutchins.
I, CARL STAGGER, bequeath my bookkeeping homework to Rommie Loe.
I, BILL STEARNS, bequeath my oil-burning Ford to George Flechtner.
I, DON STEIN, will my horse to Roland Hutchins.
I, STANLEY STRAUSBAUGH, bequeath my "good looks" to Bill Mansfield.
I, BARBARA TATE, will my ability to become a St. to my brother, Richard providing he wills it to my sister.
I, JERRY TOWNSEND, bequeath my nickname of "Shoulders" to Bill Mansfield.
I, ANN TSANTLES, bequeath to Winifred Shultz my ability to argue.
I, CHARLES UNDERWOOD, will my place in the boys' octet, to any Jr. boy with a lilting voice.
I, DEAN VOGEL, bequeath my football shoes to Joe Kinshaw.
I, DORIS WALLACE, will my long walk to school to Helen Lewis.
I, RONALD WEDGE, leave my place at the "Ranch" to Gene Law.
I, NADENE WELLS, bequeath my michievous ways to Jo Claypool.
I, JUANITA WILSON, will my old overshoes and holey socks to Henrietta Page.
I, CAROLYN WOLFARTH, leave "Edison's, the Hangout" to Kay Willison.
I, DOROTHY WYANS, will my ability to wreck Drivers Training car to Rose Hunker.
I, LUCILLE YENSER, bequeath my talkativeness to Mary Etzinger.
I, BILL YINGLING, will my ability to sleep in American History to Frank Szallar.

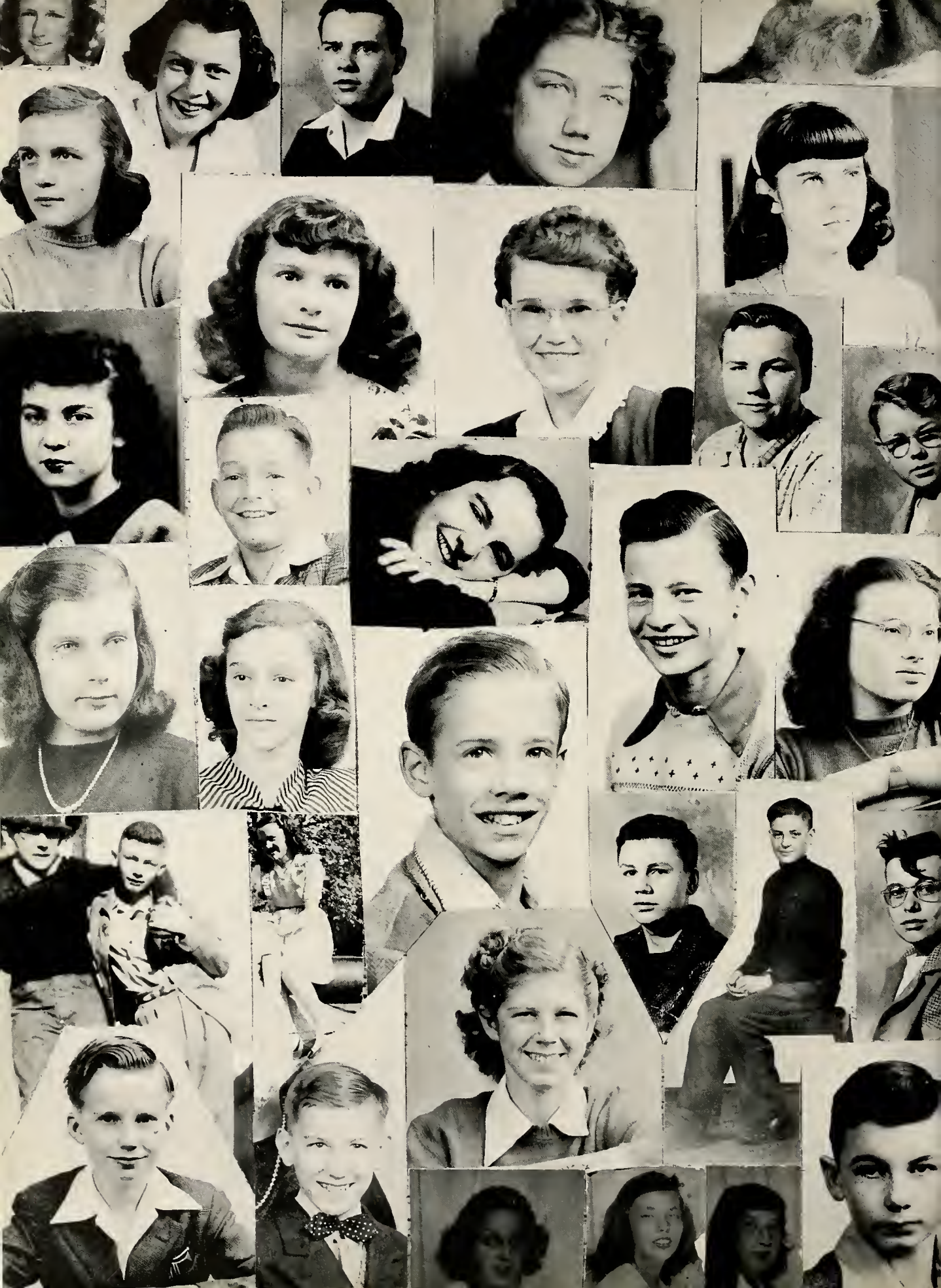

ADVERTISEMENTS
BEV RICHARDS

HI-JINX

Hamburger—Frosted Malteds

Fostoria's Ice Cream Center

Opposite Fostoria High School

THE AHLENIUS COMPANY

The Dependable Store

FREEMAN'S

Hi-Speed Service Station
CARWASHING
and
LUBRICATION
OPEN TILL 10 P.M.
Phone 976
Corner Tiffin and Poplar

Congratulations Seniors

YONKERS' INSURANCE AGENCY

for
Complete Insurance Protection

Compliments of

BAZLEY'S

MYER'S GROCERY

709 N. Vine St. Phone 3576
Groceries Fresh Meats Vegetables
Magazines Soft Drinks
Health and Beauty Aids
"Your Red and White Store"
Free Delivery

Fostoria Laundromat

Westinghouse Laundromat
Automatic Washers
322 North Main Street
Phone 6950

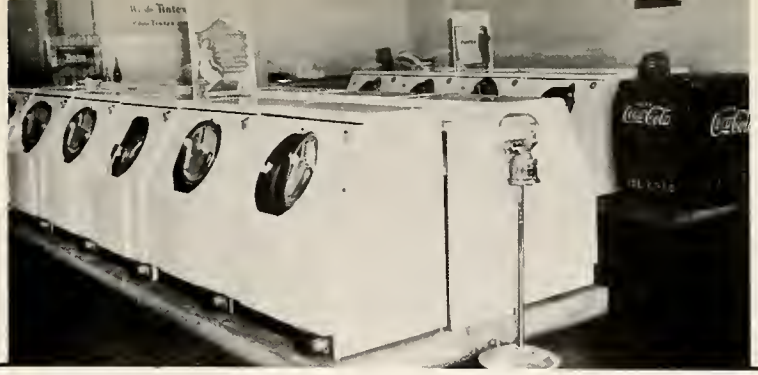

"THIS TIME IT'S HUDSON"
Courtesy of

LAMBERJACK SALES AND SERVICE

107 South Wood Phone 3421
Your Hudson and Willys Dealer

THE OHIO SAVINGS AND LOAN ASSOCIATION

for insurance savings and home loans
Fostoria, Ohio

Nash Sales GILLIG Electric Store

PAYNE BROS FLORIST

We Telegraph Flowers
Phone 4324
South Union,
Corner Sycamore Street

HORNER'S

White Front Market

Fostoria, Ohio

Compliments of

STROMAN IMPLEMENT COMPANY

Oliver Farm Implements

Admiral Electric Appliances

125 E. Center St. — Phone 2591

Fostoria, Ohio

PHONE 777
220 S. MAIN

FRUTH

HOUSEWARE & HARDWARE DEP'T STORE

Fostoria's Busiest Hardware

CHAPMAN'S

Watches — Diamonds — Jewelry
Cameras
Fostoria's Leading Jewelers

Compliments of

SUNSHINE POINT SERVICE STATION

N. Countyline St. — Phone 984
Fostoria, Ohio

Compliments of

MORRIS STORE

5c to $1.00

Paints — Wallpapers — Window Shades — Picture Framing
Glass

PITTSBURGH PLATE GLASS CO.

119 S. Main St. Phone 3405

Compliments of

KITCHEN STUDIOS

Compliments of

A & K DRIVE-IN

Compliments of

SUNSHINE POINT RESTAURANT

Lolly Bloom, Manager
Phone 986

Our congratulations and
Best Wishes to the Class of
"50"

Y.M.C.A.

Our Congratulations

SEARS ROEBUCK AND CO.

Shop at Sears and Save
120-122 W. Tiffin St. — Phone 6696

Compliments of

FOSTORIA BARBER'S UNION

Local No. 500

Compliments of

OHIO AUTO PARTS

Fostoria **Findlay**

CHATTERBOX

100 S. Main

Candies Lunches Fountain Service

HUMMEL MOTOR SALES, INC.

Pontiac Cadillac G.M.C. Trucks

Sales & Service
135 W. North St.

24 Hour Wrecking Service
Fostoria, Ohio

Phone 3116

Where Motorcycling Begins

BABB'S

Harley-Davidson Sales & Service
1420 N. Countyline St. — Phone 3442
Fostoria, Ohio

Compliments of

FOX DAIRY

Compliments of

NYE'S HIGHWAY MARKET

1445 N. Countyline St. — Fostoria, Ohio

Complete line of Groceries, Meats, and Vegetables

Frozen Food Phone 6686

Compliments of

ALLAN HAMBURGER

131 E. Center
All kinds of Sandwiches and Light Lunches

Compliments to all
Seniors — Juniors — Sophomores — Freshmen

PEGG'S WALLPAPER & PAINT STORE

Phone 2703
315 South Main St.

THE ELECTRIC AUTO-LITE COMPANY

Fostoria, Ohio

Foundry Division

Spark Plug Division

THE SMOKE HOUSE

Pool Billiards

W. E. KINNEY

Chrysler Plymouth
Sales & Service
Fostoria, Ohio
125 W. North St. Phone 5562

MILLER'S REXALL DRUG STORE

CARR'S FURNITURE

Fostoria's oldest store — Established 1890
Fostoria, Ohio Phone 3484
Rugs — Cedar Chests — Lamps — Carpets

Congratulations to the
Class of "50"

THE SERVICE LAUNDRY

Charles Souder — Frank Kirian
120 W. Center St. Phone 2852

SHUMAN'S BARBER SHOP

107 E. Center St.
Cliff Shuman — Jim Buckner
Our Aim — Your Satisfaction

FLECHTNER'S

Tasty Brand Meats

Flechtner Brothers Packing Co., Inc.

Fostoria, Ohio

Call The LUMBER NUMBER Dial 6671

for lumber — flooring — millwork — roofing — glass — hardware — insulation — paint — kitchen cabinets — combination storm and window screens — floor sanders and polishers — rental

SENECA LUMBER & MILLWORK CO.

635 W. Tiffin

THE FOSTORIA PRESSED STEEL CORPORATION

Fostoria, Ohio — U.S.A.

Designers and manufacturers of
Industrial lighting equipment
and
Infra-red processing equipment

Compliments of

BERSTED MANUFACTURING COMPANY

TOWN HOUSE

Good Food

122 W. Center St. Phone 995

The new

CIVIC-NIC-NAC

Fostoria's Largest and Most Modern
wishes
The Class of "50" Success

NEW CENTER RECREATION

TEN ALLEYS

All Modern Equipment
Soft drinks and candy

Corner South and Poplar — Phone 860

A Pair of Good Soles

DAVID & ROY

Shoe Repair Shop

120 E. Center St. Phone 2388

Compliments of

MOSE LAMFROM CLOTHING COMPANY

Dress Better and You'll Feel Better

BERT'S RESTAURANT

We serve only the best

Open Day and Night for the last 18 years
203 N. Main St. Fostoria, Ohio

Phone 2194

FOSTORIA ICE AND COAL COMPANY

Ice refrigerators and Stokal coal stokers

"Where Fostoria buys its coal"

410 E. North St.

Phone 3686

Compliments of

THE SENECA WIRE CO.

PENNEY'S

A national institution

Now, more than ever it pays to shop at Penney's for clothing needs.
for all the family.

J. C. PENNEY CO., INC.

Fostoria, Ohio

BUCKEYE AUTO PARTS

Auto parts and supplies

Bearings — Fan Belts — Mufflers — Piston Rings
Automobile springs — Machine shop service

140 E. Tiffin St. Phone 755

Compliments of

BOB HOMER CHEVROLET CO.

1430 N. Countyline St. — Phone 4525 or 5220

Fostoria, Ohio

Compliments
of

ATLAS CRANKSHAFT INC.

Compliments of

NATIONAL CARBON CO., INC.

THE MENNEL MILLING COMPANY

FLOUR FEED GRAIN

Best Wishes Class of '50

SHERLIE ANN BAKERY

Home Baked Quality is our standard—
best ingredients and plenty of them.

132 E. Tiffin St. Phone 5330

Compliments of

A&P SUPER MARKET

129 W. Center—Fostoria, Ohio

HAROLD EMERSON GARAGE

General Repairing

509 College Ave. Fostoria, Ohio

Gas Phone 2261 Oil

CONGRATULATIONS CLASS OF "50"
From Fostoria's Newest Women's Shop

SMITH'S
Apparel Shop

Fostoria's Smart Shop

116 East North Street

Always the latest in women's, misses', and juniors' Coats—
Dresses—Suits—Sportwear—Millinery—Lingerie
Hosiery—Foundations—Accessories.

THE DRESS SHOP

Hays Hotel Building

"Ladies' Dresses for all Occasions"

Congratulations to the class of 1950

HARROLD FUNERAL HOME

Phone 711
Ambulance Service

HARRY AND MARION'S FLOWERS

Harry and Josephine Moon
Charles and Marion Zumpft

City Wide Delivery

819 Columbus Ave. Phone 3475

Compliments to the class of 1950

THE FOSTORIA SERUM COMPANY

J. H. JONES & SON

General Contractors
COAL

Builder's supplies — Cement Blocks — Ready mixed concrete
Phone 2385 J. P. Jones Fostoria, Ohio

OHIO FARMERS' GRAIN AND SUPPLY ASS'N.

Fostoria, Ohio

THE FOSTORIA MONUMENT COMPANY

Opposite Fountain Cemetery
Phone 3872

THE VAL-U DRESS SHOP

121 South Main Street

Best Wishes to the Class of '50

CLARK'S SHOES

Fostoria's Finest Family Shoe Store

YARNS NEEDLEPOINT

ART & YARN SHOP

Mrs. Chas. Griffin
Room 7 — Rosendale Bldg.

Success to The Class of '50

LE MAR'S UPHOLSTERY SHOP

L. W. Cook, Prop.
Fully Equipped Furniture Repair Shop
136 East Center Street Fostoria, Ohio

Compliments of

KELLEY'S LUNCH

HOT DOGS OUR SPECIALTY
120 EAST TIFFIN ST.

ART CLOTHES SHOP

Your Friendly Store

124 S. Main St. Phone 2654

SWIFT & COMPANY

Soybean Mill

PETER CLOTHING STORE

Fostoria's Finest Men's Store

201 S. Main St. — Fostoria, Ohio

Sweetest in Music Latest in News Frequency Modulation

W F O B

Broadcasting all Fostoria High School football and basketball games

100.5 MC — Channel 288

FOSTORIA CONCRETE PRODUCTS, INC.

Fostoria, Ohio

transit mixed
concrete
regular & lightweight
building blocks
concrete specialties
made to order

THE FIRST NATIONAL BANK

Of Fostoria
Unexcelled for safe — sound and dependable banking since 1882
Members of the Federal Reserve System

FEDERAL DEPOSIT INSURANCE CORPORATION
$5,000 MAXIMUM INSURANCE FOR EACH DEPOSITOR
MEMBER

May your future be bright and prosperous!

HILL'S FAIR PRICE STATION

Columbus Avenue at Crocker Street
Gene Hill Emery Hill

Compliments of

BARNES SUNOCO

Perry and Fremont

J. B. BASEHORE AND CO.

Coal and Builders' Supplies Chi-Enamel Paints
Concrete Septic Tanks
Phone 6667

THE COMMERCIAL BANK AND SAVINGS COMPANY

Fostoria, Ohio

"The bank of personal service"

Member of Federal Reserve System

Member of Federal Deposit Ins. Corp.

PORTER'S

Quality Dry Cleaning and Pressing
Rug Cleaning
Hot Cleaning

Established 1889 Phone 864

Your Fostoria Newspaper

REVIEW-TIMES

I.N.S. and U.P. Wire Service

Hometown News of Home Folks

WFOB–FM

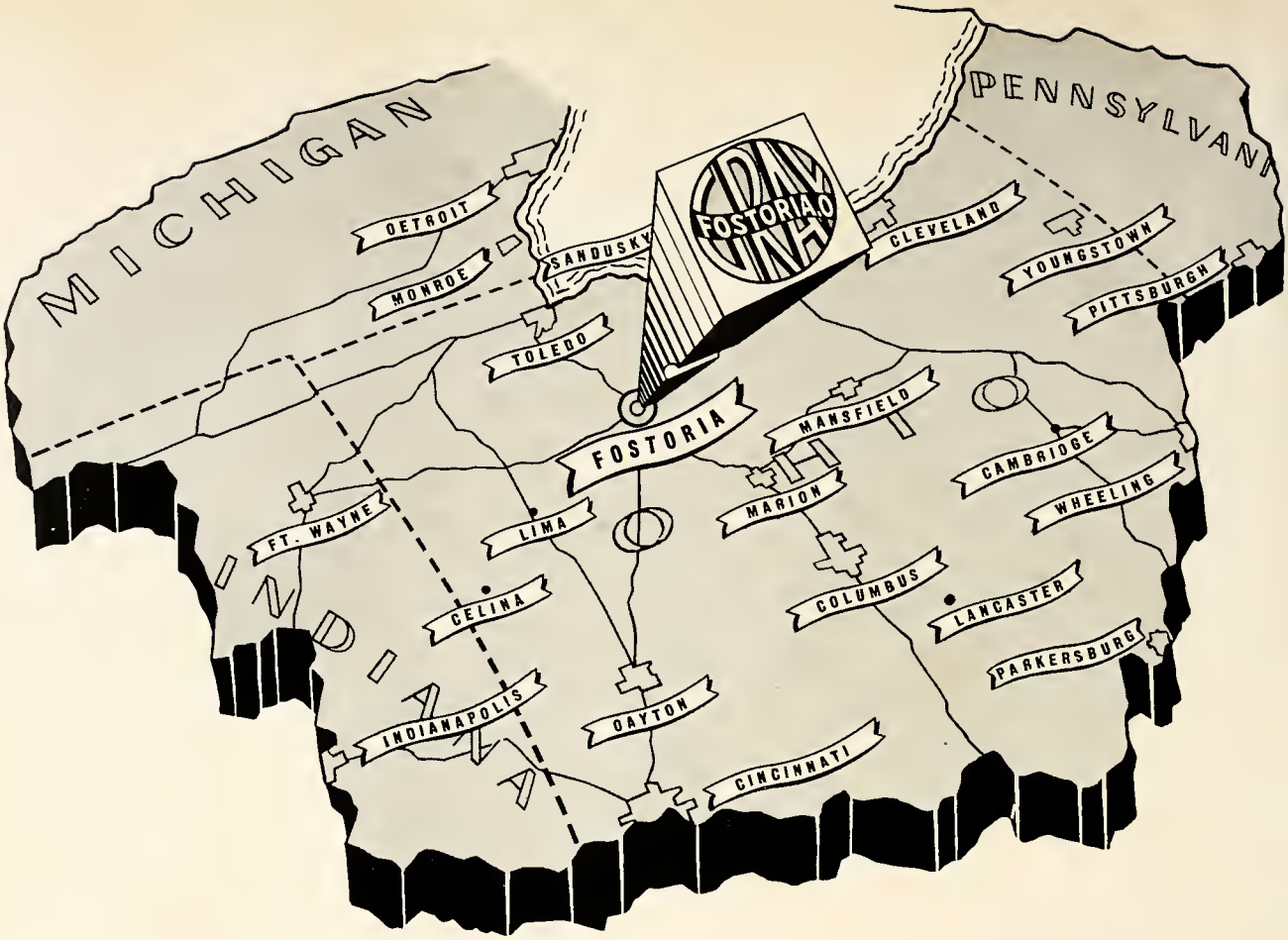

We, the class of 1950, wish to express our thanks for the time and effort expended in the publication of this year's RED AND BLACK ANNUAL to

MARCHION STUDIO

Portraits — Commercial — Residential — Industrial
Evenings by appointment

Phone 5641
207½ South Main St.

Patrons

Crow's Grocery
Blose Gulf Service
The Coppus Clover Farm Store
Rupp and Riggs Feed Co.
Timanus Hardware
Keyes Thrifty Cleaners
The Yellow Cab Co.
Neuhauser Hatchery

Isaly's
Herbert's Tire Shop
Nick Borer
G. H. W. Bruggemann, M.D.
Fostoria Animal Products
Beckford's Grocery
Conine and Sons